Snips & Cuts

NINETEEN HUNDRED FIFTY ONE

Shirley Shuler H.R. 121

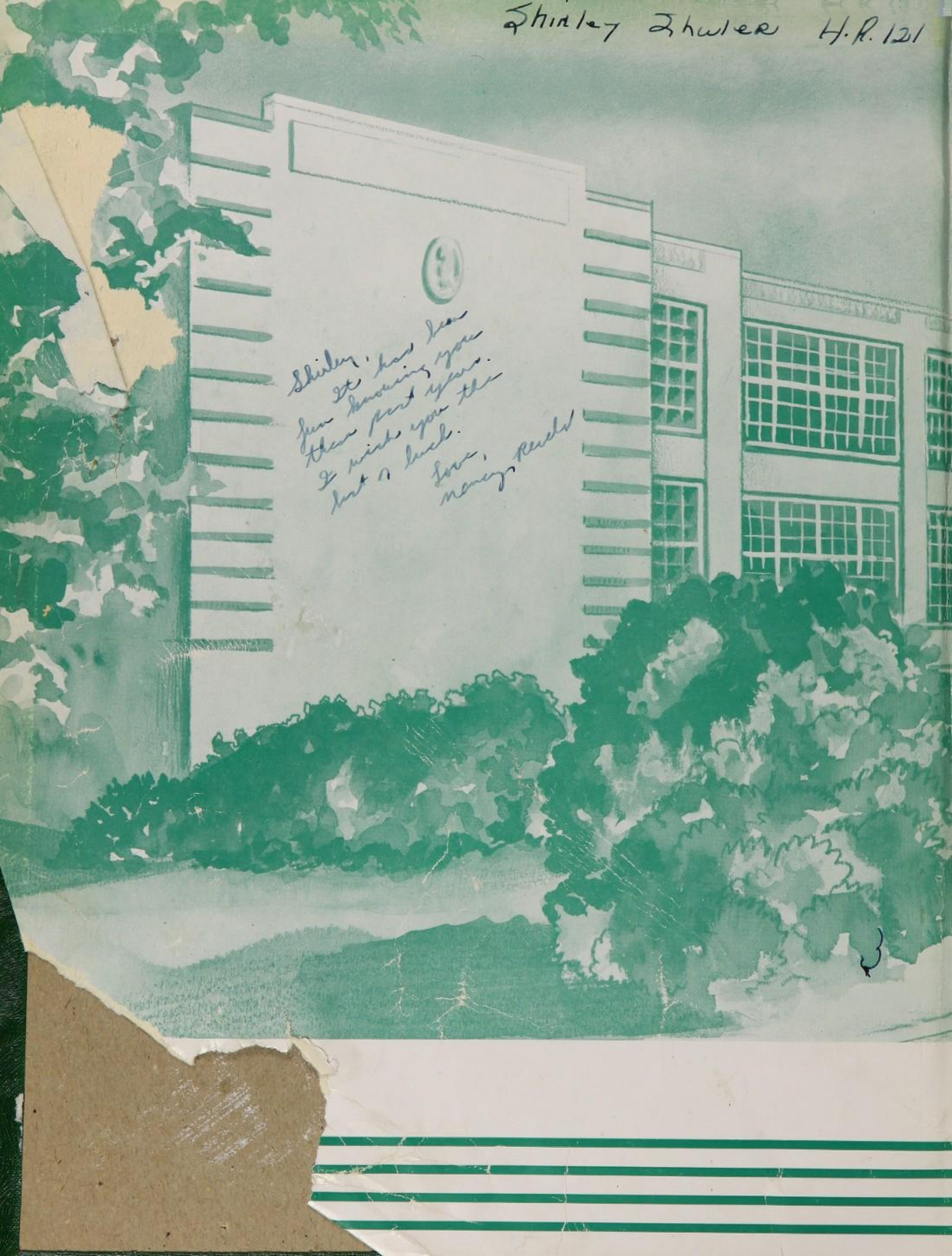
Shirley,
It had been
fun knowing you
these past years.
I wish you the
best of luck.
Love,
Nancy Reed

Dear Shirley,
It's been fun knowing you this year. I hope to see you again next year. You are a very fine girl and I wish you the best always.
Love,
Ann Clodfelter

Dear Shirley,
You will never know how much I have enjoyed being in [illegible] with you. You are one of the sweetest, cutest girls I have ever known. I'll never forget you. Best of luck to you at Gregg.
Love,
Grace [illegible]

Dear Shirley
I think you are a darling girl - stay that way. Best of luck always,
[illegible]

Shirley,
You will never really know what a fine girl you are, and I have really enjoyed knowing you. I wish you all the luck in the world.
Love,
Beth [illegible]

The Nineteen Fifty One

SNIPS & CUTS

"Loads of
Luck and
Good Wishes
to a Real Pal"
Love
Joan Chilton

Shirley,
It has really been fine knowing you these years. You are one fine girl and a very pretty one.
Best of Luck.
Bill Calvert

Dear Shirley,
I never knew
you until this year
but I sho' am glad I
know you now. You
are one of the sweetest
girl I know, so love
ya lots-
Luck always-
Susan Horne

Shirley, you're a swell
girl and I've loved
knowing you. Best
of luck always.
Love
Barbara Owen

Shirley
It has been nice knowing
you this year in Biblo.
I wish you all the luck in the
world.
George Solada

Dear Shirley,
Golly! It has
really been wonderful
knowing you this
year. You are a
very sweet girl
and I want to
wish you all the
luck in the world.
Love,
Jeannine

hirley, you are a very
weet girl and I have
rtainly enjoyed knowing
u. Hope we'll get some
asses together next year.
ck always. Virginia Johnston

Dear Shirley,
It has been such
fun in English with
you this year.
Loads of luck to
a swell gal,
Rachel Shannon

Shirley, Gosh, I'm sure glad we were in a class again this year! It's been swell. Good luck for both you and Gregg. Love, Patsy Hms.

Shuler,
It sure was (is) fine getting to be with you in Foods this year. We've had some fine times. Don't forget the huge times we had "Washing (ugh) Cabinets"!!!! You're really great and I wish you scads o' luck 'cause you deserve it. ("Greggie" Boy too)
Love,
Norma
"Trouble Maker"
Kelly

Shirley,
you are a very sweet and cute girl. I have greatly enjoyed being with you. I hope to see a lot of you next year.
Love & Luck,
Pat Riley

Chs

THE SENIOR CLASS OF
CENTRAL HIGH SCHOOL
CHARLOTTE, NORTH CAROLINA

EDITED BY – David Gibson

MANAGED BY – Sue Jones

ADVISED BY – Miss Mary Balle

PRESENTS

Snips and

Dear Shirley,
I won't forget coming to school at 8:00 in the morning and find you sitting in homeroom doing Spanish homework. And we still didn't make A. Don't forget that beach trip in April. I didn't see you too much but when I did you seemed to be having a good time. You're a darling girl Shirley. Stay that way! Be good this summer & I'll see you next ma

Cats

NINETEEN HUNDRED FIFTY-ONE

Shirley,

Its been fun knowing you and copying your tests in English. Im going to give you back your fountain pen someday. Have fun this summer and come back next year as a great Senior,

See ya,
David Shaw

Foreword

We, the graduating class of Central High School, believe that we have received valuable preparation to help us face a world in turmoil. We hope that with our knowledge we may help to bring peace and happiness to the people of the earth.

The 1951 Snips and Cuts is presented in the hope that it may, in later years, recall pleasant memories of this past year at Central.

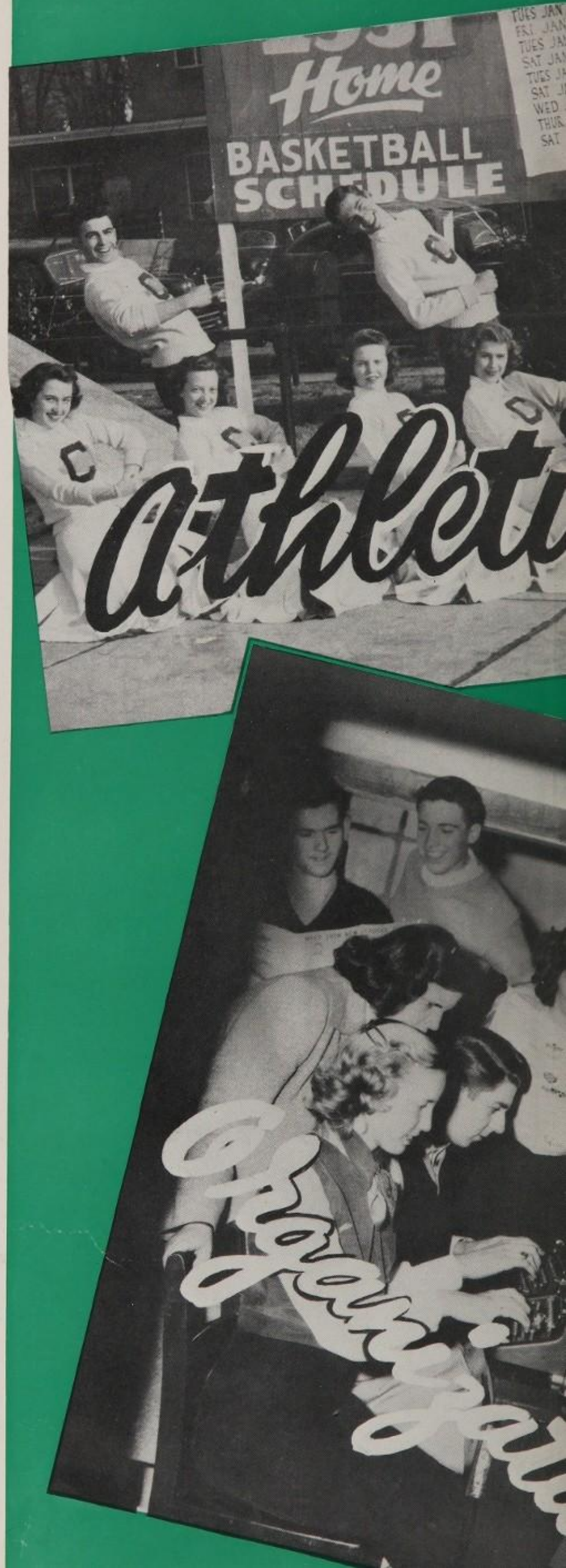

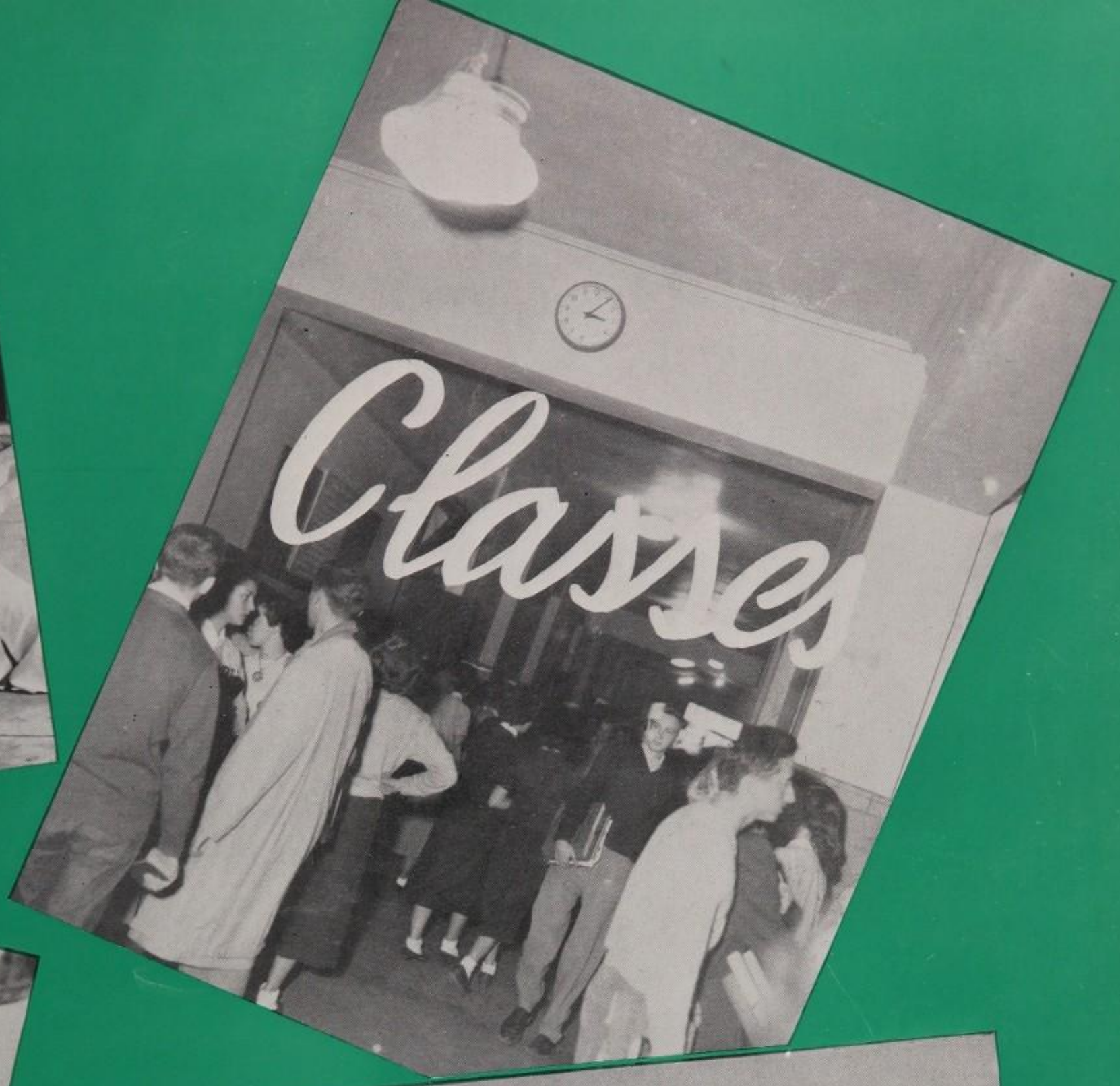
Classe

CENTRAL
Features

dedication

We, the senior class, dedicate this, the 1951 Snips and Cuts, to the man who has been principal of our school for the past six years. He has wholeheartedly supported all our activities and guided us wisely through our years at Central. To John Otts, our kind and just principal, we dedicate this forty-second volume of Snips and Cuts.

ADMINISTRATION

Mr. John Otts
Principal

Dr. E. H. Garinger
Superintendent of Schools

Miss Marion Fraser
Dean of Girls

Mr. Jack Horner
Assistant Principal

Mrs. Katherine Peeler
Secretary of Records

Mrs. Leone Hall
Secretary to the Principal

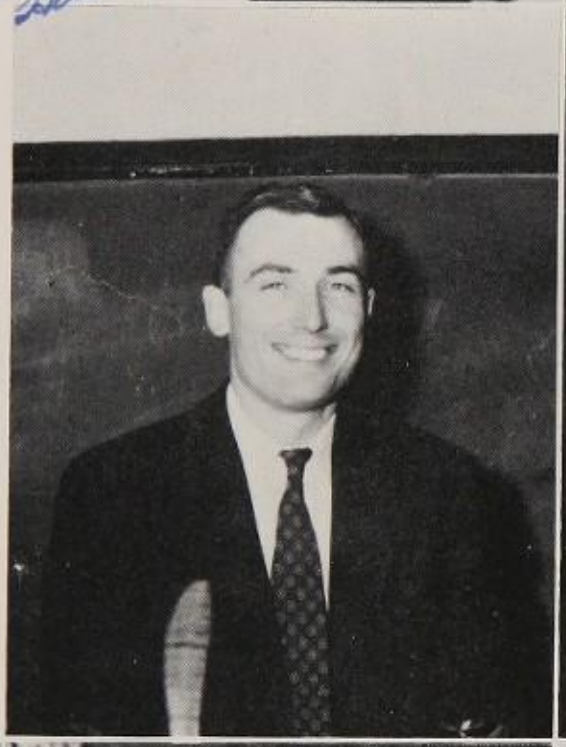

Best wishes,
G. Ballance

Miss Nancy Abell, B.S.
Miss Helen Adams, B.S.
Mrs. Virginia Agnew, B.A., M.A.
Miss Martha Akers, B.A.

Mr. William Anderson, B.A.
Mr. Gilbert Ballance, B.A.

Miss Mary Balle, B.A., M.S.
Mr. Claude A. Bell, B.S., M.Ed.
Miss Miriam Blair, B.A., M.S.
Miss Rosannah Blair
B.A., B.S. in L.S.

FACULTY

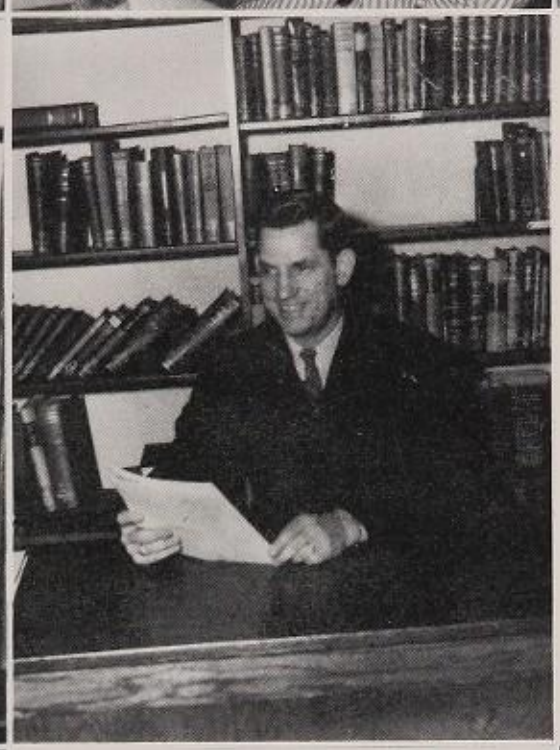

Miss Mildred Bradley, B.S.
Mr. William Brannin, B.S., M.S.
Miss Elizabeth Brice, B.A.
Miss Madeline Brooks, B.A.

Miss Catherine Clegg, B.A., M.A.
Mr. Dean Davis, B.Ed., M.S.

Miss Catherine Dawson, B.A., M.A.
Mr. Frank W. Eller
Mr. W. E. Ellis, B.A.
Miss Cornelia Fore, B.A., M.A.

FACULTY

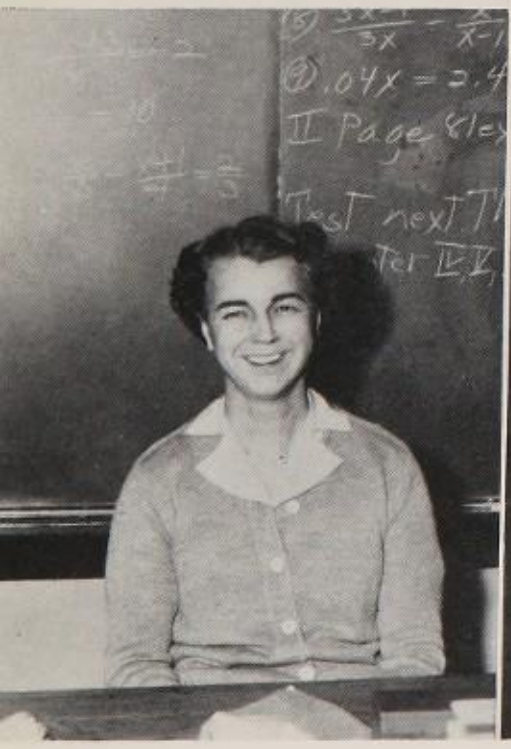

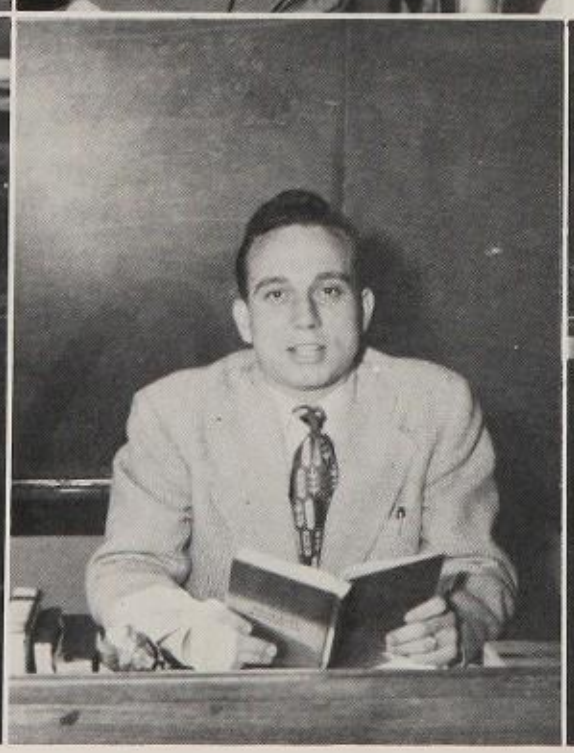

Miss Sarah L. Foster, B.A., M.A.
Miss Marion Fraser, B.A., M.A.
Mr. Arthur Golby,
B.A., M.A. in Dramatic Arts
Mr. Julian W. Helms, B.S., M.A.

Miss Nora Holden, B.S.
Mr. Jack Horner, B.A., M.Ed.

Miss Louise Hutchison, B.A.
Mr. Paul Keziah, B.S.
Mr. Charles W. Kirby, Jr., B.A.
Mrs. Dorothy Aycock Kirby,
B.A., M.A.

FACULTY

Miss Oma Lafferty, B.A., M.A.
Miss Helen MacManus, B.A.
Mrs. Helen L. Macon, B.A., M.A.
Miss Eleanor Markham, B.A., M.A.

Mrs. Fannie J. Masten, B.A., M.A.
Miss Barbarah McDonald, B.A.

Miss Clyde McLeod, B.A., M.A.
Mr. William R. Merifield, B.S.
Mrs. Marguerite Morgan, B.Ed.
Mrs. Lucinda Moser, B.A.

F A C U L T Y

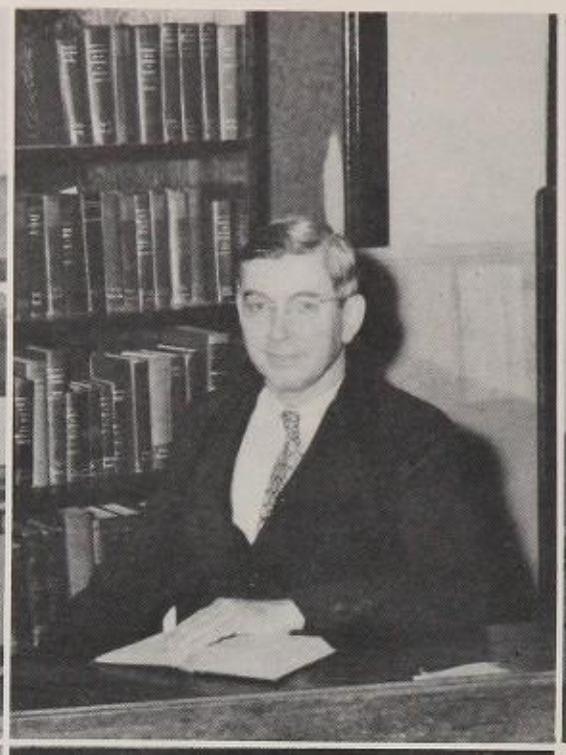

Miss Margaret Newland, B.A., M.A.
Miss Cora L. Odom, B.A.
Mr. Leslie A. Outterson, B.S., M.Ed.
Mrs. Rosemary Overton, B.M., M.M.

Miss Lillian Parks, B.A., M.A.
Mrs. Rena Cole Parks, B.A., M.A.

Mr. Ernest Privette, B.S.
Miss Elizabeth Raney, B.A.
Miss Jessie Rankin, B.A., M.A.
Miss Marian Reed, B.A., M.A.

FACULTY

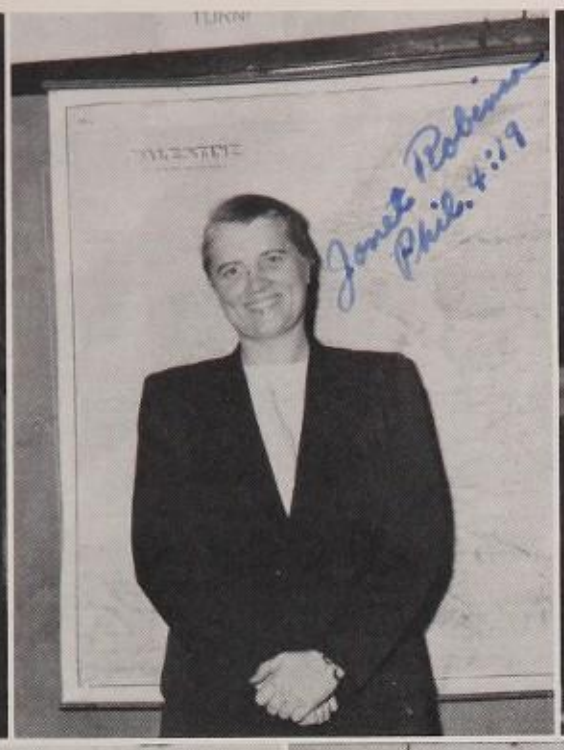

Miss Philecta Reinhardt, B.S., M.A.
Miss Janet Robinson, B.A.
Mr. George L. Sawyer, B.S., M.A.
Mr. Kenneth C. Sinclair, B.S.

Miss Katherine Sledge, B.A.
Mrs. Roy Smith, B.A.
Mr. George Sparger, B.A.

Miss Clara Timmons, B.A., M.Ed.
Mrs. Helen C. Wardlaw, B.S., M.A.
Mrs. Lois Whitacre
Miss Sara Wilcox, B.A., M.Ed.

FACULTY

CLASSES

At Long Last . . .

At long last
The time is here
Of which we dreamed—
Our Senior Year.

The Banquet and Prom
Were the best ever had.
The Class Day the merriest,
But still rather sad.

And so we look back
And think with a sigh
Of the memories we had
At Old Central High.

Identification:

CLAIBORNE
BAILEY
RITCH
ROBINSON

SENIOR OFFICERS

FIRST SEMESTER OFFICERS

SLUG CLAIBORNE ..... *President*
GEORGE ROBINSON .... *Vice-President*
JO ANN BAILEY ..... *Secretary*
ANN RITCH ..... *Treasurer*

Identification:

FEENEY
RAYBURN
MCCALL
PRICE

SECOND SEMESTER OFFICERS

DICK MCCALL ..... *President*
FLOYD FEENEY ..... *Vice-President*
GRADY PRICE ..... *Secretary*
JEAN RAYBURN ..... *Treasurer*

Robert Davidson Aberly
Amanda Adams
David William Aderholdt
Benjamin T. Alexander, Jr.

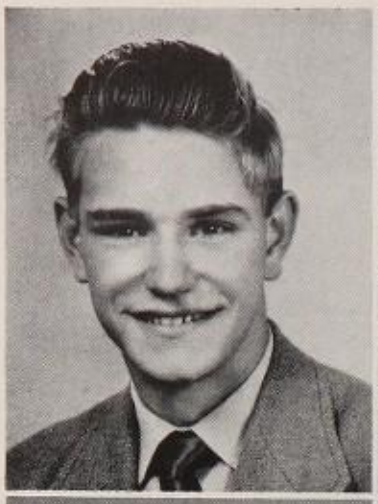

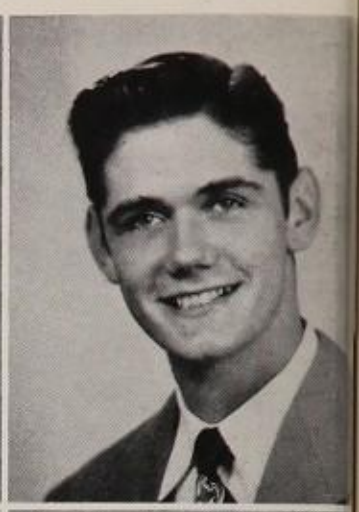

Jean Bassett Alexander
Martha Louise Alexander
Patrick Henry Alford
Robert Dean Amos

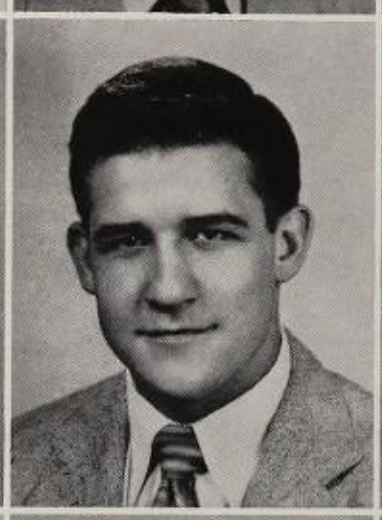
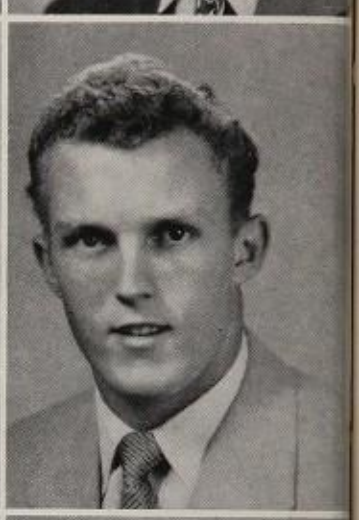

John Van Ness Andrews
Thomas Ford Arthur
Ann Louise Ashcraft
Jacqueline Dianne Ashton

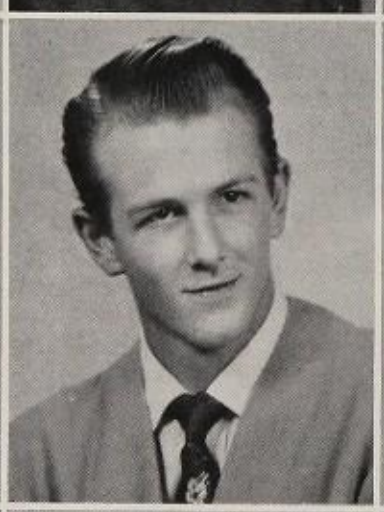

Charles Raymond Atkinson
Demetris Austin
James Greer Babb, Jr.
Ann Michum Bailey

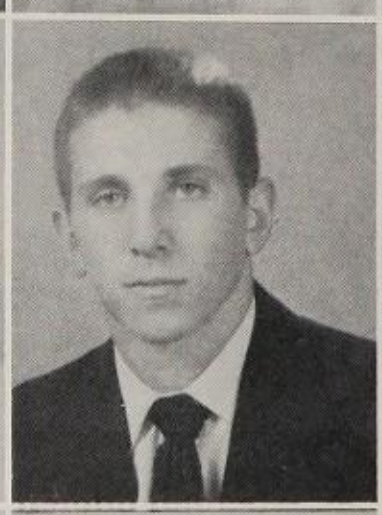

Jo Ann Bailey
Eugene Files Barbee
Dorothy Mae Barber
Lucille Manning Barbour

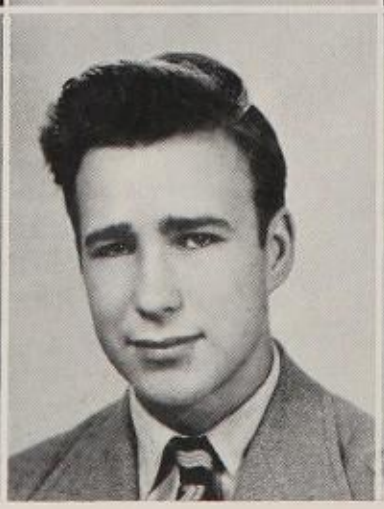

Seniors

Eugenia Harriet Barnette
Thomas M. Barnhardt, III
Rebecca Jane Basinger
William Hardie Bass, III

Sarah Ann Bates
William Reeder Baughman
William Donald Beane
Douglas Roach Beard, Jr.

Barbara Jean Beatty
Richard Curtis Beatty
Sara Galor Bennett
Thomas Jesse Bethea

William Alan Biggers
Mary Etta Blackwelder
Patricia Jeane Blade
Margaret Tomlin Blakeney

Nancy Ann Blanchard
Marjorie Allen Blankenship
Marion Elizabeth Blanton
Nancy Vandiver Booth

Seniors

Mary Speir Bradford
Mary Ruth Bradley
Gaynelle Louise Brakefield
William Arthur Branner, Jr.

Betty Moss Brewer
Margaret Frances Bridges
Margie Ann Brim
Carl Laverne Brown

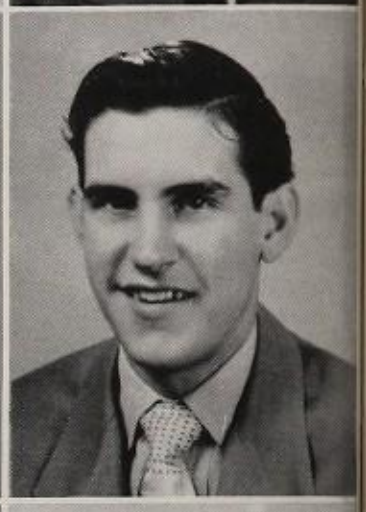

Margaret Louise Brown
Robert Holmes Brown
Whitmel Lloyd Brown, Jr.
George Duffie Bruns, Jr.

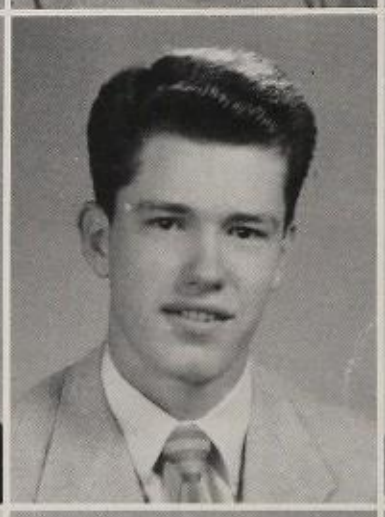

Mary Sherrod Bryan
Regina Amelia Bryant
Barbara Jean Buckner
Durell Drew Bullock

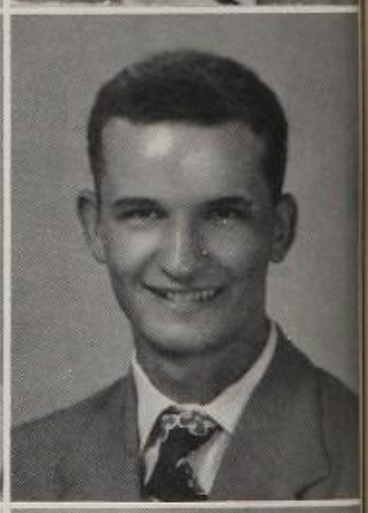

William Thomas Bundy
Charles Barrett Butler
Alice Marie Byrd
Nancy Joyce Byrd

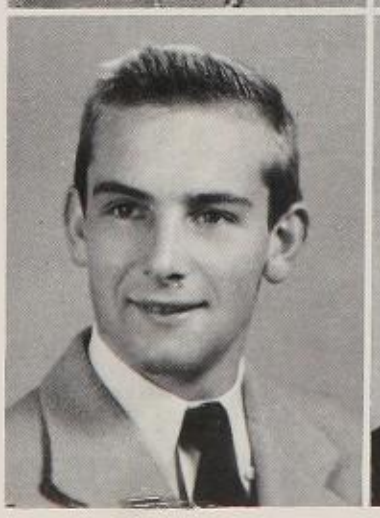
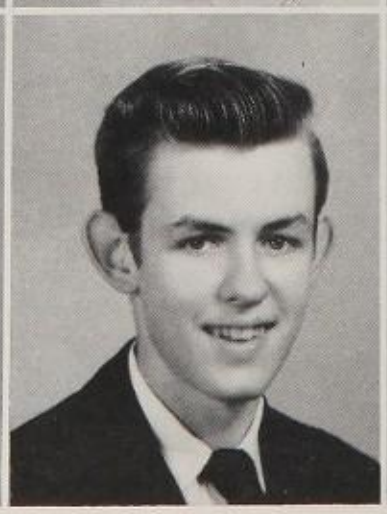

Seniors

Jane Carolyn Caldwell
Sarah Caldwell
Robert Earle Calhoun
Thomas Crowell Capps

Donald Malloy Carriker
Mable Jacqueline Carroll
Sybil Claire Carson
Katherine Brown Carter

Margaret Rowena Carter
Alice Barbara Cato
Joseph Lee Caudell
Betty Jean Chambers

Lila Brent Chapman
John Aubrey Chrisman, Jr.
Jean Gray Christian
James William Claiborne

Janet Patricia Clayton
William Grant Cloaninger
William Andrew Collier, Jr.
Rena Butler Colyer

Seniors

Wiley Elberon Conder
Joan Marie Conner
Tim Ervin Cooper
Joe Maxie Corne

Edwin Parker Cornelius
Samuel Tilden Cornwell
Jane Maurice Cousart
Radie Irene Couvillon

Alice Joyce Craig
Elizabeth Ann Cranford
Marilyn Nelle Daly
Thomas Edward Danson, Jr.

James Monroe Davie
Alice Arvina Davis
June Carol Dean
William Gromer Dean

Antoinette De Coursey
Benjamin Arnold Diamond
Henrietta Dick
Nancy Furr Dickens

Seniors

Mary Ann Dicks
Cecelia Wynne Dickson
John William Disher
Irma Janet Dixon

Jackson Edmund Doar
William F. Drinkard, Jr.
Samuel Jefferson Duncan, Jr.
Joyce Elaine Dunn

Paul Joseph DuPont, Jr.
William Edward Durham
Carolyn Earnhardt
Roddey Phifer Eaves

Zenta Elksnis
Larry Dean Eudy
John Sidney Evans, Jr.
Kathryn Jane Faires

Arthur Campbell Farris
Charles Jacob Farris
Floyd Fulton Feeney
Olive Jane Ferguson

Seniors

Bertha Knight Fields
James Patterson Fleming
Margaret Anne Fort
Nancy Rebecca Fortner

Betty Jane Fox
Sarah Nancy Fox
Sylvia Ann Fowler
Thomas Skinner Franklin, III

Edward Paul Frantz
Barbara Marie Fussell
Robert Curtis Fussell
Grace Manning Gantt

Willard I. Gatling, Jr.
Janet Lena Geaslen
Patricia C. Gettys
Hugh Madison Gibbs, Jr.

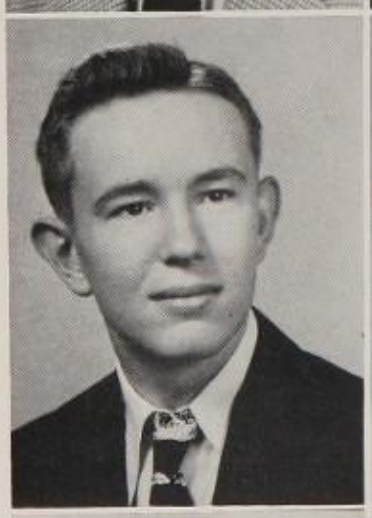

David Paxson Gibson
Ernest Leroy Gibson, Jr.
Paul Eugene Gibson
Betty Irene Gilbert

Seniors

John Snow Glover
Bobby Ruth Godfrey
Margaret Frances Gordon
Jane H. Graham

Horace Eugene Gray, Jr.
Rebecca Crowder Gray
William Ewart Gray, III
Mary Magdaline Greene

Virginia Ann Greene
Charles Roy Grice
Eugene Levan Griffin, Jr.
Jean Sory Guthery

Blaine Hall
Harriet Choate Hampton
Charlyne Hanna
Shirley Hardegree

Lillian Long Harding
Jill Marjo Harkey
Joan Kathleen Harkey
Carl E. Harper

Seniors

Henry Fillmore Hartsell
Jane Jacqueline Hartsell
Madeline Wayne Hartsell
Billie Stewart Harwell

Ruth Logan Haskin
Frances Ann Hasty
Everett Luce Hazelton, Jr.
Hubert Jack Heard

James Barton Heath
Clarence Melvin Helms
Samuel Horace Helms
Ricky Joe Hinson

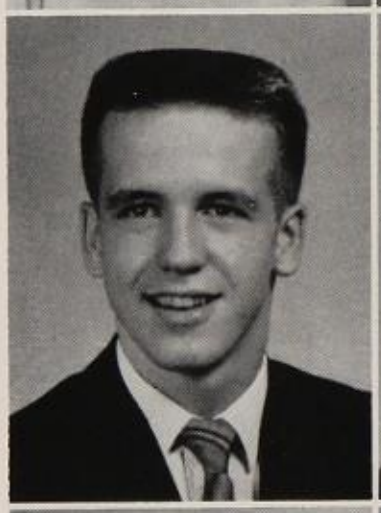

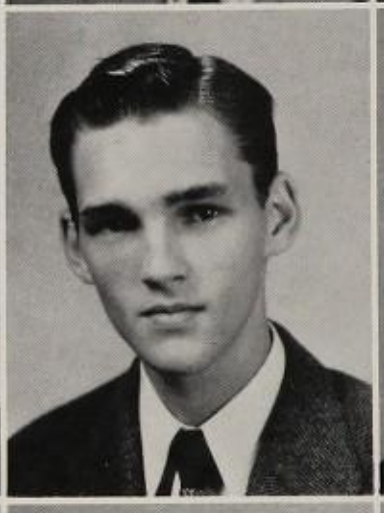

Elizabeth Ann Hodges
Ann Lynn Honeycutt
Margaret Ann Hoover
Alfred Leroy Hough

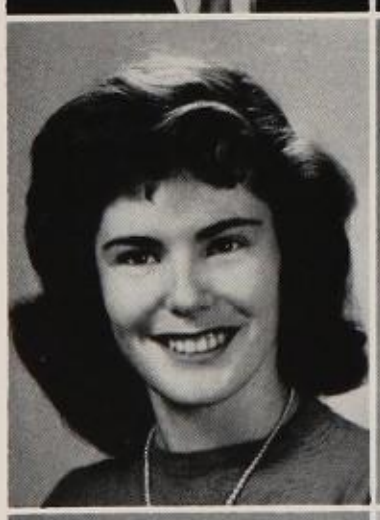

George McCollumn Howey
Catherine H. Howser
Dorothy Elizabeth Hoyle
Hal Branch Hudson

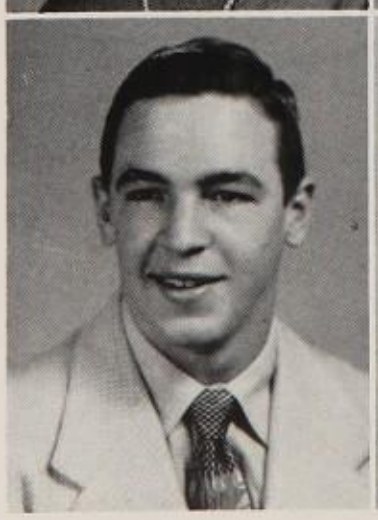

William Thomas Huff, Jr.
John W. Huffaker, Jr.
Marian David Hunter
William Barney Huntley, Jr.

Tirzah Messick Ison
John Hilton Jackson
Mary Lou Jackson
Ottis Rayfield Jackson

Peter Sherwood Jacobsen
Henry Jackson Jarrell
Jacqueline Ramseur Jetton
Ezekiel Johnston, III

Frank Davis Johnston, Jr.
Mary Lou Johnston
Joan Jonas
Ann Spencer Jones

Nan Sue Jones
Ruth Emerson Jones
Margaret Ellen Jordan
Mary Elizabeth Jordan

Seniors

Marjorie Ann Katz
Mark Anderson Kay
Flora Joyce Kee
Drury Lacy Keesler

Richard Harold Keeter
Margaret Patterson Kelley
Norma Adeline Kelly
Aubrey Earl Kendrick, Jr.

Gayle Kendrick
Freda Grey Keziah
Emory Van Meter Kingry
James Edgar Kirkman, Jr.

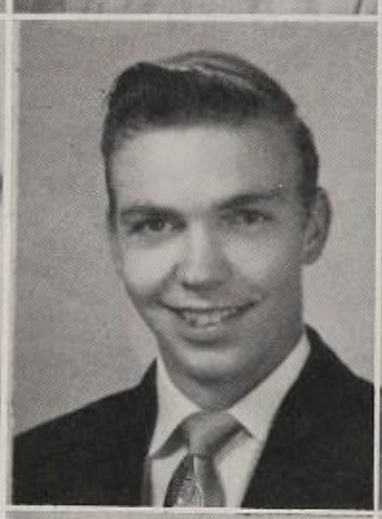

David Glenn Kiser, Jr.
Charles Bishop Kuralt
Charles Lackey
Carolyn Loving Landis

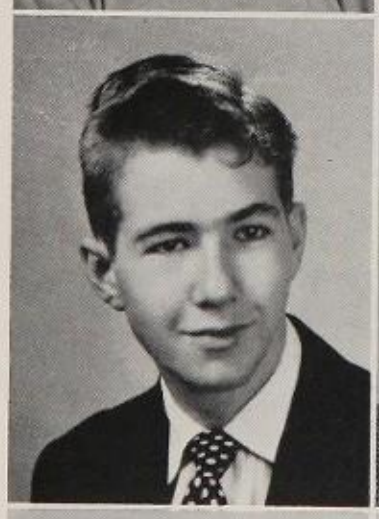

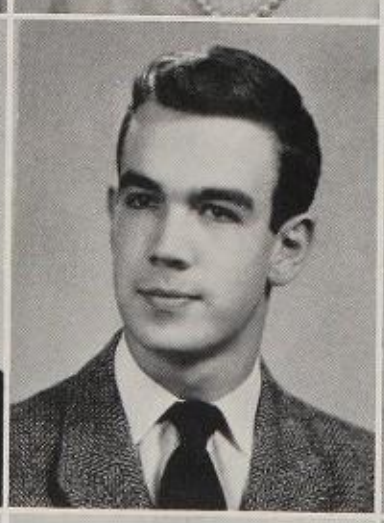

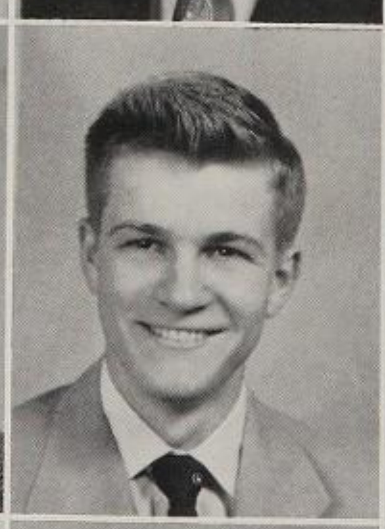

Robert Anderson Lawhorn
Anne Louise Lawing
Ona Myrtle Lawing
Spero Lazarides

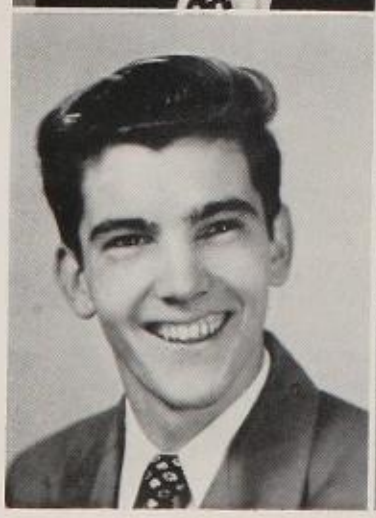

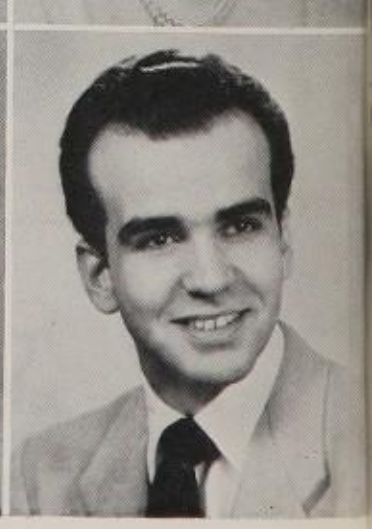

Charlotte McChain LeClerc
George Ronald Ledbetter
Sophie P. Leventis
Charles Lee Lineberger

Roger Girard Little
Charles Abram Lockwood
Frances Caroline Love
Suzanne Lumpkin

Doris Marion MacPhail
Daniel Iverson Mainer
Thomas Earl Makens
John Bizell Mallard

Shirley — I wish you the best of luck of everything. You are one cute girl and stay that way.
Johnny Mallard.

Mary Elizabeth Manning
Helen Manos
Ann Elizabeth Martin
Constance Jacqulyn Martin

Mary Janet Martin
Julian Winston Massi
Boyd Shaffer Mattison
Charles Hugh May, II

Seniors

Ada Lee McAuley
Richard Glenn McCall
Frank A. McCleneghan, Jr.
Mary Diell McCluer

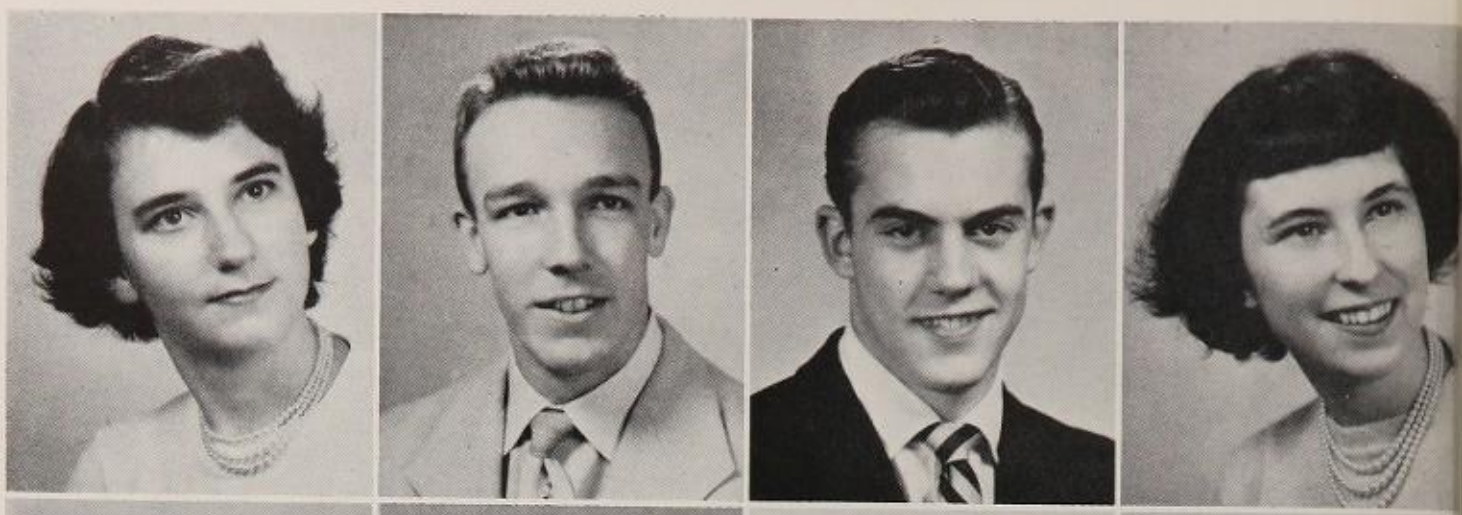

Charles G. McClure, Jr.
John Robert McClure
Ann Stevens McDougle
Charles B. McFadden, Jr.

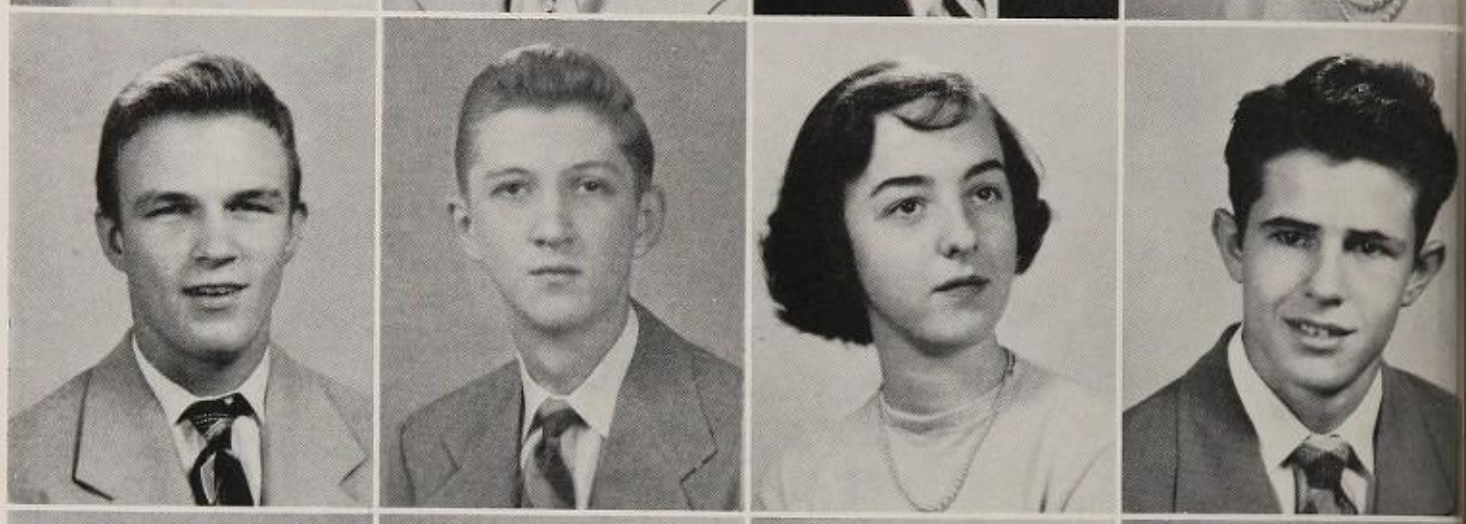

Arthur Johnson McEwen, Jr.
John Asbury McGee, Jr.
Mary Wilson McLaney
Elsie McLauchlin

Sylvia Mae McMahon
Barbara Jeanne Melvin
Alice Sue Mendenhall
Brevard Merritt, Jr.

George Michael Meyer, III
Danny James Michaels
Pressly McAuley Millen, Jr.
Thomas Raymond Miller

Peggy Anne Minor
Doris Lee Mitchell
Katherine Lucille Mock
Benton John Moffett

Judith Ann Moores
Charles Linwood Morgan
Carole Morgen
Jane Ellen Morris

Mary Lou Moss
Frances Joyce Mullis
Clementine Ann Mulvihill
Shirley Sue Mulwee

Bertha Kathryn Myers
James Harry Myers
James Henry Nance
William Kirk Neal, II

Felton Newell
Thomas D. Newell, III
Charlotte Marian Nicoll
John C. Nicoll

Seniors

Stanford Elskamp Niemer
Robert Dale Noble
Joyce Noles
Adrienne Lorena Norman

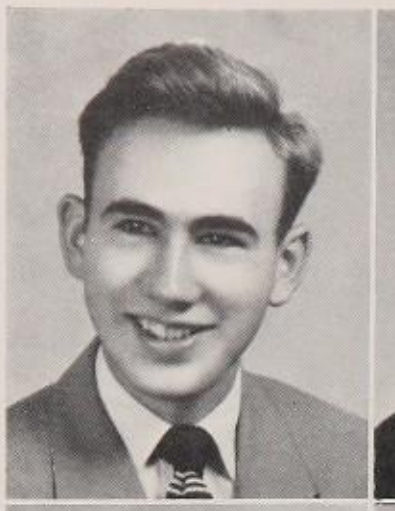

Betty Page Northington
John Burton Nowlin
Lucine Mary O'Brien
Thomas Needham Owen, Jr.

Nancy Ann Painter
Larry Hunter Parker
Richard Edwin Parris
Martha Henderson Patterson

Florence Eleanor Pearson
Harris F. Pearson, Jr.
Barbara Ann Perry
Sally Shannon Person

Ralph Ewart Petree, Jr.
Mary Price Phifer
Clara Jean Phillips
Jules Ray Phillips

Seniors

James Terrell Pinkston
Robert Colan Pinson
Mary Ruzena Poole
Linda Eurea Pope

George Homer Porter, III
Robert Alexander Pressley
Vera Mae Prevatte
Grady Edwin Price

Cynthia Ann Proffitt
Caroline Maudsley Quern
James Leland Quinn, III
Joseph Allan Raff

Faye Lugenia Ramsey
Robert Wilbur Ramsey, Jr.
Jean Lewis Rayburn
Charles F. Redding, III

Doris Virginia Reece
Charmaine Jean ReVille
John Archibald S. Reynolds
Joan Marie Richardson

Seniors

Gayle Huston Riggsbee
Elizabeth Anne Ritch
William Irwin Ritchie
Louise Eleanor Robertson

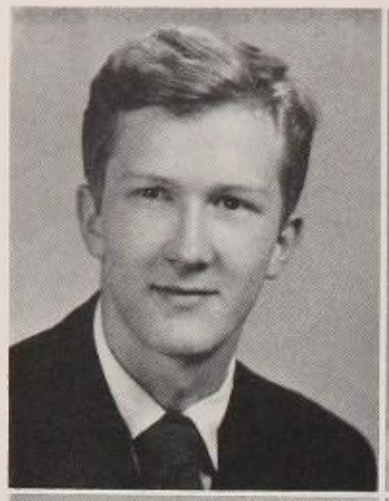

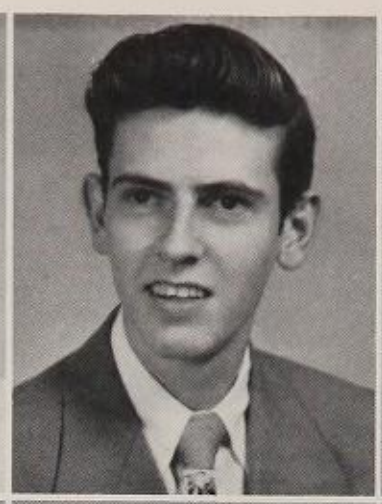

Betty Fabrice Robinson
George Parks Robinson
Louise Randolph Robinson
Marshall Dean Robinson

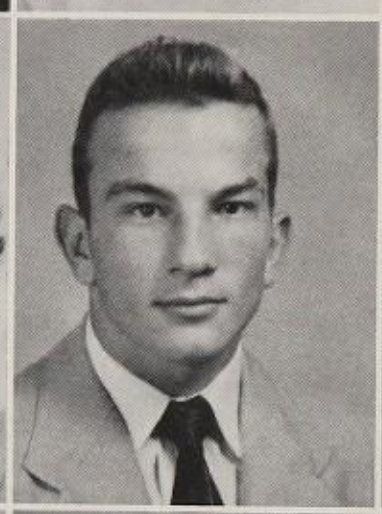

Shirley Ann Robinson
Frank Carroll Roddey
Velma Flowe Rodgers
June Rogers

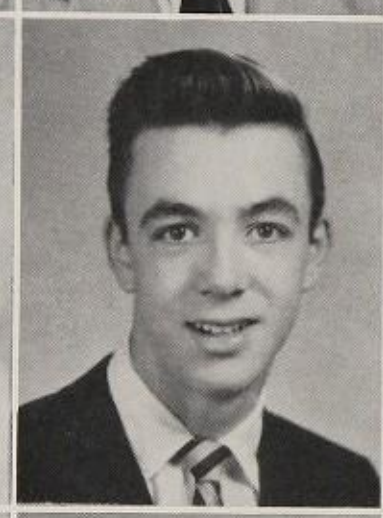

Sarah Louise Rogers
Thomas Foster Rogers
Nina Frances Ruppelt
Robert Franklin Rush

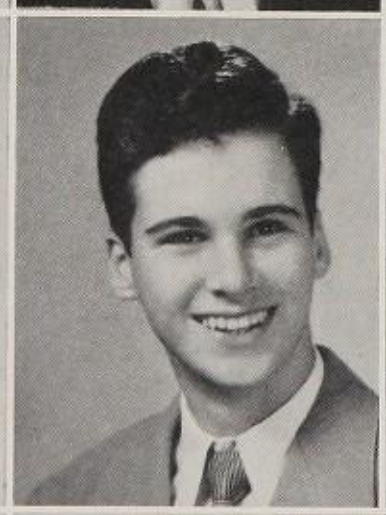

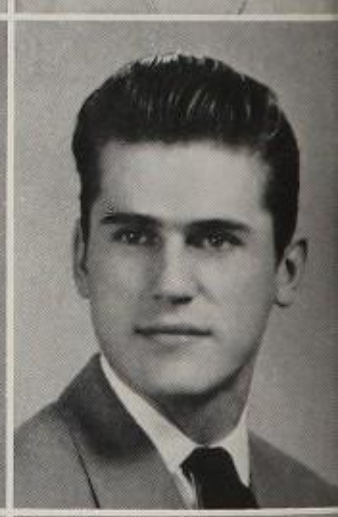

Margaret Caskey Russell
Eugene Solomon Schaffer
William Francis Scholl, Jr.
Donald Ross Seawell

Seniors

Mary Elizabeth Seeley
Alter Wirt Sendler
Jean Carolyn Sergeant
Mary Ann Shannonhouse

Guy Vernell Shaver
Margaret Eleva Shaw
Thomas Willard Shaw, Jr.
Thomas Crowell Sherrill

Staton Sholar
Paula Susan Sigal
Alice DeLaine Sikes
Barbara Lee Simmons

Lena Eugenia Simpson
Marjorie Gay Slaten
Billie Frances Sledge
Dorothy Elizabeth Sloan

Joy Pharr Smith
Margaret Louise Smith
Paul Smith
Marlene Ray Soderberg

Seniors

Robert Donald Spencer
Patricia Ann Spratt
James Stallings
Lillian Sue Starrette

Dale Oren Steele
Catherine Louise Stephens
Mary Wardlaw Stewart
Elmer Burkett Stone, Jr.

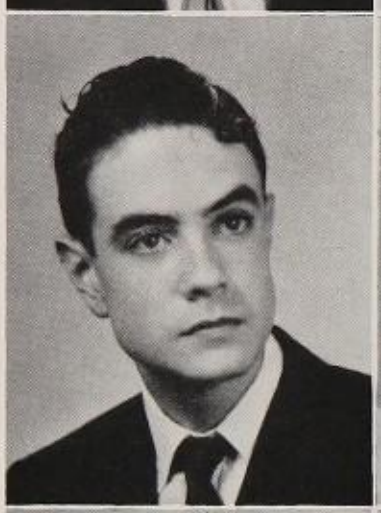

Frank Landon Stone
Joan Hawkins Stroupe
Patricia Irene Sumrow
Suzanne Alice Tarver

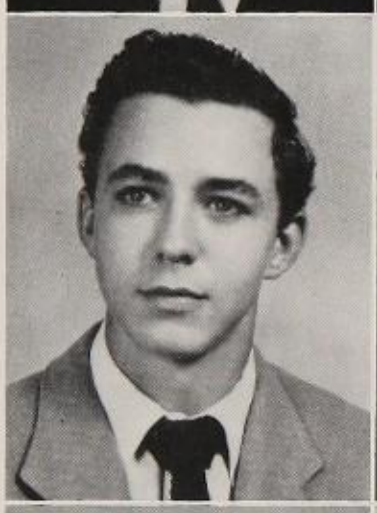

Robert Richard Tatum
James Reid Teague
Alexandra Louise Thacker
Henry Lee Thacker, Jr.

Sally Marie Theiling
Tommy Howard Thomas
Clara Adams Thomason
Archie James Thornhill, Jr.

Seniors

Ann Robinson Todd
Frances Anne Todd
Virgil Lawson Torrence
Joyce Carolyn Tracy

Richard William Turner
Carol Ann Vehue
Janet Vogel
Joan D. Vogel

Ann Elaine Walker
Phyllis Jean Wall
Robert Lee Wallace
James Robinson Warner, Jr.

Sally Alma Watson
John Edward Watts
Elizabeth Ann Weddle
James William Weeks

Carolyn Joan Weinstein
Calvin Talmadge Wells, Jr.
David Charles Wells
Charles Richard West, Jr.

Seniors

Patricia Nell West
Thaddeus Clifton West, Jr.
William Clifton Westbrook
Charles Jackson Whisnant

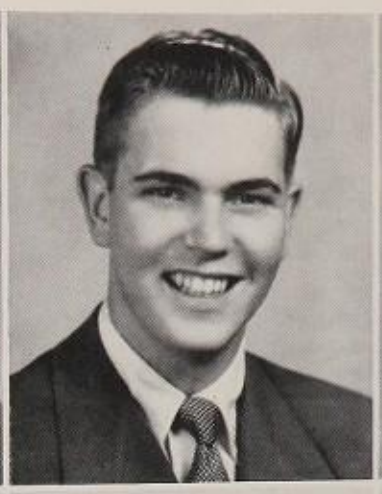

Nancy Jane Whisnant
Barbara Anne White
Bessie Genevieve White
Donald Barnes White

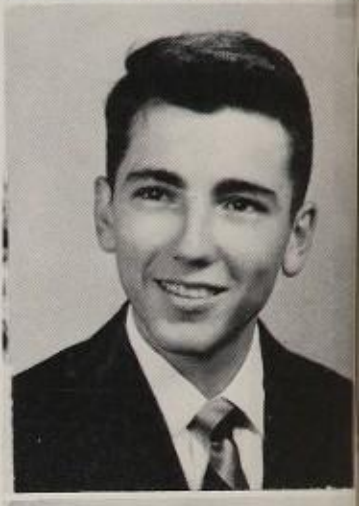

Eva Elizabeth Whitsett
Sara Irene Wilkins
Fred Joshua Wilkerson
Gerald Garliend Williams

Nancy Lou Williams
Peggy Joann Williams
Polly Ward Williams
Sumner Henry Williams, Jr.

Betty Ann Wilson
John Grady Wilson
Evelyn Crook Windle
Johnnie Woods

Seniors

James William Wrape
Bobbie Jane Wright
Richard Lawrence Yandle
Doris Virginia Yount

Sarah Louise Yount

Seniors

One More Year

One more year,
How strange it seems!
For our Junior year
Will then be dreams.

Thinking now about the class
Where frogs and worms were cut,
The time of 3:05 at last
When books and lockers shut.

It isn't too long
For us to stay,
Since we find such fun
In each new day.

Dear Shirley,
Being in Foods with you has been great. You are a real cute girl - stay that way. See you next year. Love, Charlotte

Identification:

JONAS
CARPENTER
DAVIS
COBB

JUNIOR OFFICERS

FIRST SEMESTER

ERIC JONAS ..... *President*
NANCY CARPENTER ... *Vice-President*
SYLVIA DAVIS ..... *Secretary*
HOBBY COBB ..... *Treasurer*

SECOND SEMESTER

HOBBY COBB ..... *President*
BOBBY REDD ..... *Vice-President*
CLAIRE FLINTOM ..... *Secretary*
JOAN PURSER ..... *Treasurer*

Identification:

First row: PURSER, FLINTOM
Second row: COBB, REDD

Dick Adams
Anne Lowrie Alexander
Billy Alexander
William Alexander
Faye Alford
Jim Alford
Nancy Allen

Patricia Allen
Wesley Andrews
Bobby Angstadt
Al Ansley
Mary Archibald
David Armstrong
Paul Arrington

Jane Anne Austin
Barbara Austraw
Jimmy Bakis
Mack Ballard
Peggy Ballard
Mary Anne Barker
Tommy Barkley

Peggy Barnes
Alice Barnett
Dick Barnhardt
Betty Barrett
Jo Ann Beatty
Virginia Beaty
Norman Beckham

Dorothy Bell
Greta Bellamy
Sandra Bennick
Eddie Bernstein
Richard Bernstein
Barbara Berry
Jimmy Black

Bobby Blake
Carol Blankenship
Jan Blaisdell
Dan Boger
Phyllis Bolick
Bruce Bowers
Bedford Boyce

JUNIORS

JUNIORS

Henry Boyd
Marianne Boyd
Frank Bozeman
Tommy Bradford
Sonya Brady
Mary Louise Brock
Shirley Brookshire

Nancy Broome
Neal Broome
C. W. Brown, Jr.
Peggy Brown
Harry Brownlee
Paula Bruce
Jane Bryant

Paul Buckley
Libby Mary Buening
Billy Bullock
Patsy Bumgardner
Barbara Bunn
Jean Burgin
Joyce Burrier

Dan Burroughs
Dick Burton
Margaret Burwell
Carolyn Bynum
Jimmy Cain
Tommy Callahan
Bill Calvert

Dick Calvin
Doris Canupp
Nancy Carpenter
Peggy Carriker
John Carter
Marvin Carter
Doris Casner

Phillip Cato
Frances Chaney
Nelson Charles
Joan Chilton
Laurie Clanton
William Clayton
Suzie Clement

Fred Cline
Pat Cloaninger
Ann Clodfelter
Hobby Cobb
Joe Cochran
Carlene Cockrell
Donald Connell

Sally Conner
Nancy Connor
Carter Cook
Charles Cook
Frank Cooke
Wilson Cooke
Carolyn Cooley

Lu Ann Cornelius
Pete Couchell
Jeanette Courtney
Jimmy Courtney
John Crowe
Jack Crymes
Ray Culp

Betty Cunningham
Gus Dallas
John Darracott
J. B. Davenport
Frank Davis
Jimmy Davis
Peggy Davis

Sylvia Davis
John Dawson
Sue Deaton
Barbara Denton
Willie Bell Diggs
Barbara Douglas
Jean Douglas

Erastus Doughton
Johnny Dross
Joanne Duckworth
John Dumas
Bill Dunkin
Francis Dunn
Danny Duval

JUNIORS

JUNIORS

Betty Economides
Jeanette Edgar
Jack Ellington
Floyd Elliott
Jane Emery
Don Engle
Mona Ervin

Carol Everett
Joe Fadel
Henry Farris
Carol Fehr
Bobby Ferguson
Bobby Ferrell
Lillian Fesperman

Jean Fidler
Angela Fisher
Larry Fisher
Claire Flintom
Bobby Foote
William Forehand
Jimmy Fox

Tony Frantz
Anne Frerking
Joe Frye
Ed Fuller
Charles Furman
Gene Gaddy
Gaile Garland

Oliver Garner
Dorothy Garrett
Tommy Garrick
Jacqueline Geer
Phyllis George
Hama Gheesling
Herbert Gill

Barbara Gillis
Sarah Goodwin
William Gorelick
Betty Graham
Lucy Graves
Ira Greene
Mary Jane Greenlee

Dear Shirley, I have enjoyed being in your English class. Be as sweet as you are now and you'll always be tops. Love Mary Jane Greenlee

Hilda Gregg
Doris Gribble
Beth Griffin
Howard Griffin
Phyllis Griffin
Tommy Griffis
Jo Ann Griffith

Jimmy Guin
Bobby Gunn
Thorny Guthery
Sue Haas
Lucille Hagler
Jack Hall
Bill Hanks

Judy Hannon
Charlotte Hardee
Ruth Hargett
James Harrill
Charles Harris
Flynn Harris
Phyllis Harris

Julia Anne Harrison
Caroline Hawkins
Mary Ann Hawkins
Bill Hayes
Donald Hayes
Gloria Hayes
Tom Hayes

Richard Haywood
Dianne Helms
Jean Helms
Evelyn Henderson
Hugh Henderson
Nancy Henninger
Joe Henry

Lucille Herrin
Robert Hice
Jean Hicks
Perry Hilewitz
Letty Hill
Nancy Hinson
Richard Hinson

JUNIORS

JUNIORS

Martha Hobbs
John Hollingsworth
Lou Holmes
Gene Holston
Melissa Hood
Frances Hoover
Charles Hovis

Dickie Howard
Charles Howell
Jane Howie
William Howie
Ray Howland
Geraldine Hudson
Jackson Hudspeth

Anne Huff
Blake Hunter
Shirley Hunter
George Hutchins
Sammy Inman
Shirley Jackson
Pat Jarrell

Kenneth Johnson
Mark Johnson
William Johnson
Ann Johnston
Jenny Johnston
Rose Johnston
Virginia Johnston

Eric Jonas
Craig Jones
Dicky Jordon
Joanne Justice
Carol Kahler
Diane Karnes
Deany Karr

Helen Karras
Joan Kelly
Ted Kemp
Thomas Kendrick
Farrell Kenimer
Ronnie Kennerly
Miriam Kimble

Micky Kimbrell
Anne King
Daisy King
Kathryn King
Jack Kirby
Kathryn Kirkland
Margaret Kirkman

Donald Knell
Bill Kuykendall
Lillian Lamb
Don Landreth
Earl Lawing
Buddy Lawing
Margaret Lawrence

Bill Lawson
Pete Lazarides
Mildred Ledbetter
Lewis Ledwell
Vincent Lee
Billy Lineberger
Marion Lipscomb

Robert Litaker
Phyllis Little
Jean Littlejohn
Bill Logan
Irene Long
Barbara Loughlin
Don Lylerly

Beth Lyles
Hugh Malone
Nancy Mangum
Neal Markey
Desmond Marsh
Roger Marshall
Bruce Martin

Delores Martin
Jerry Martin
Jerry Martin
Richard Massey
Brown Matthews
Mary Lou Mauney
Shirley May

JUNIORS

JUNIORS

John Maye
Larry Mayfield
Joy Mayhew
Henrietta McCall
James McCorkle
Jim McCorkle
Jack McGinn

Marian McKay
Diana McKinnon
Ann McLain
Jill Meske
Gloria Miller
Jack Miller
Jean Miller

Robert Mincey
Bobbie Minogue
Nancy Mitchell
Anne Mizelle
Barbara Moore
Carole Moore
Peggy Moore

Tom Moore
Gwynn Moose
Al Moreau
Jerry Morris
Betsy Morton
Pete Moss
Joyce Motte

Sara Frances Mullican
Charles Nance
Glenn Nanney
Lewis Nathanson
Marilyn Nathanson
Caroline Neill
Gwen Neill

Bill Newell
Joanne Newman
Miriam Nichols
Jack Nivens
Jean Nivens
Dick Nixon
Bill Nolan

Shirley Nordman
Susan Noreen
Beth Nuckolls
Barry O'Shields
Judy Outterson
Frankie Overman
Barbara Owen

Joan Palmer
Andrew Pappamihiel
Marion Parrott
Marshall Parrott
Shirley Patterson
Mary Jo Patton
Larry Peck

Shuford Peeler
Lynn Pegram
James Pendleton
Bill Penny
Howard Perry
Georgia Lee Peters
Carolyn Phelps

John Pierczynski
Gene Pitman
Carolyn Pittard
Barbara Pittman
Mildred Plonk
Frank Plott
John Pontius

Dick Prather
Barbara Price
Molly Primm
Joan Purser
Bobby Quinn
Jack Ratterree
Jim Rea

Bobby Redd
Betsy Reece
Charles Reid
Betty Sue Reinhardt
Nancy Revels
Frank Rhoads
Pat Riley

JUNIORS

JUNIORS

Johnny Roberts
Ann Robinson
Betty Lee Rogers
Kathryn Rogers
Bill Rollins
Caroline Ross
Terry Rowe

Ann Rowland
Patsy Rudisell
Alice Sue Russell
Billy Saine
Anne Sarsfield
John Seidenstricker
Frank Setzer

Rachel Shannon
David Shaw
Becky Shiver
Jimmy Shue
Shirley Shuler
Jim Sigmon
Mike Simpson

Shirley Skidmore
Jimmy Small
Barbara Smith
Bill Smith
Carol Smith
David Smith
Horace Smith

Pat Smith
Robert A. Smith
Robert C. Smith
Sally Lou Smith
Winifred Smith
Shirley Snell
Janet Snyder

Mike Soper
Robert Southerland
Peggy Spain
Johnny Spake
Carolyn Spaugh
Whit Spearman
Willie Spong

Shirley Spoon
Norman Stack
Peggy Stephens
Rod Stephens
Georgiana Stickley
Von Stokes
Jane Street

Lester Swafford
Robert Taylor
Carter Terrell
Barbara Thomas
Garland Thomas
Helen Thomas
Winona Torrence

Joe Townsend
Vann Trapp
Laura Ann Travis
Joseph Travis
Archie Tsangarides
Barbara Tucker
Delbert Turner

Jimmy Turner
Bob van Witzenburg
Barbara Vick
Jane Waddell
Charlotte Wakeham
Joan Walker
Lloyd Walter

Anna Wanders
Jimmy Ward
Louise Ward
Mary Lou Ward
Yulan Washburn
Grady Wells
Margaret Westmoreland

Alma Weston
Babs Whitehurst
Patsy Whitlow
Barbara Wilkerson
Jerry Wilkin
Mary Elizabeth Wilkinson
Dorothy Willcox

JUNIORS

Ed Williams
Patsy Williams
Connie Willis
Boyd Wilson
Christine Wilson
Helen Wilson
Sarah Wilson
Carl Williams
Patricia Withrow
Nita Wolf
Bill Wortman
Patsy Wylie
F. P. Wright
Jimmy Yandle
Roger Yike
Frances York
Joyce Young
Betty Ziegler

JUNIORS

We'll be here forever . . .

We'll be here forever . . .
Some things we'll love the best,
With what we did as sophomores
Held high above the rest.

The amo, amas, amat of Latin
Is the verb remembered well,
And the test in dear old Guidance
Whose grades we can not tell.

Recalling now detention hall
Where long hours were spent,
The pep rallies, Shylock, and basketball
Are to us what Central has meant.

Identification:

Burris
Smith
May
Hunter

SOPHOMORE OFFICERS

FIRST SEMESTER

Penny Smith ..... *President*
Pat Hunter ..... *Vice-President*
Catharine May ..... *Secretary*
Pete Burris ..... *Treasurer*

Identification:

Kerlin
Shaw
Hunter
Conner

SECOND SEMESTER

Lee Kerlin ..... *President*
Bob Shaw ..... *Vice-President*
Pat Hunter ..... *Secretary*
Kurt Conner ..... *Treasurer*

Johnsie Abernethy
Nancy Anne Agnew
Ray Alford
Betty Ann Allen
Johnny Allen
Caroline Anderson
Lynda Anderson

Tommy Anderson
Richard Angstadt
Sandy Archer
Norma Arledge
Sylvia Armstrong
Joan Ashcraft
Larry Austin

Pat Austin
Carolyn Ballard
Bobby Bambauer
Ann Barber
Frances Barker
George Barnes
Dina Battle

Bill Beam
Jimmie Beatty
Kitty Beatty
David Beaver
June Beaver
Barbara Beck
Ashley Bentley

Frank Bernhardt
Bill Berryhill
David Berryhill
Sally Beukema
Howard Bishop
Rudy Bittle
Mercer Blankenship

Harriet Bobbitt
Esten Bohannon
Betsy Bost
Jim Boyer
Betty Boyst
Barbara Bradley
Billy Brandon

SOPHOMORES

SOPHOMORES

Ginny Brewer
Pat Bright
Rachel Brinkhoff
Marshall Britt
Jean Brooks
Joanne Brooks
Duck Broome

George Brown
Larry Brown
Jewel Brunson
Maharona Bryant
Dickey Buckey
Bill Bullard
Mary Lee Burdell

Nancy Bunn
Marvin Burke
Jack Burley
Elaine Burns
Pete Burris
Brantley Byrd
Karoleen Byrum

Edna Callahan
Kate Campbell
Pat Campbell
Roy Campbell
Hal Carnes
Tony Carroll
Mary Anne Carpenter

Jean Carter
Jean Carter
Joanne Carter
Kirby Carter
Lettie Carter
Mitzi Carter
H. F. Carriker

Tommy Cassady
Al Cauble
Agnes Caudell
Norman Chamberlain
Nancy Cheek
Robert Chesney
Sarah Childers

Dianne Chipley
Peggy Clarkson
Jim Clayton
Bonnie Cline
Sue Cochran
Elma Lee Cole
Lawrence Conder

Kurt Conner
Mary Jo Conrad
Zoie Cook
Donald Cooke
Joanne Cooke
Bruce Cooper
Vee Copses

Ham Corey
Nancy Corzine
Emily Cousart
Charles Cox
Paul Craft
Shirley Crane
Jayne Creech

Betty Crow
Anne Crowe
Tommy Crowell
Jean Cruse
Bill Cunningham
Harry Curlee
Robin Curtis

Peggy Daniel
Barbara Daughtridge
Diana Davie
Barbara Davis
Nancy Davis
Mary Lou Davis
Lillian Davenport

Becky Deal
John DeCoursey
Barbara Dellinger
Charles Digh
Shirleen Dixon
Ann Dixson
Joan Dobbins

SOPHOMORES

SOPHOMORES

Billie Dobbs
Shirley Dorsey
Donald Drake
Maya Drobsievskis
Tabita Drobsievskis
Harriet Duncan
Evelyn Dunn

Barbara Edwards
Billy Erhart
Etta Evans
Betsy Farmer
Mary Virginia Farr
Vann Faulk
Margaret Feeney

Jeannette Finger
Cecil Flowers
Donna Foard
Norbey Foerster
Jimmy Forrest
Bobby Foster
Sylvia Fox

Carole Frank
Doris Frizell
Sara Fulbright
Joyce Funderburk
Jackie Marie Furr
Louise Furr
Bill Gallier

Jerry Garmon
Patsy Garrett
Billy Gay
June Geaslen
Michael Gheesling
Jimmy Gibbs
Barbara Gibson

Jackie Gilbert
Margaret Gilbert
Nancy Gilchrist
Jo Anne Gillis
Delores Goodwin
Virginia Gordon
Roland Gray

Barbara Greene
Jerry Greene
Sue Greenwood
Don Grey
Carolyn Griffith
Adele Hagood
Sally Ann Hall

Tommy Hall
Warner Hall
Patsy Hammond
Don Haney
Lamar Hardegree
Major Harding
Sue Harmon

Andy Harper
Joy Harris
Kitty Harvey
Ellen Harwood
John Hasty
Patsy Haughton
Ronnie Havner

Larry Hays
Murray Heath
Bernard Heeke
Carolyn Heffner
Clifton Heffner
Frank Helms
Shirley Henderson

Helen Hendrix
Tom Hendrix
Roland Henry
Peggy Herrin
Dorothy Herring
Stella Henson
Georgia Hicks

Allen Hildreth
Walton Hill
Rea Hinson
Judy Hobbs
Betty Holbrook
Richard Holbrook
Tommy Holder

SOPHOMORES

SOPHOMORES

Sara Holliday
Patsy Hoover
Carolyn Hope
Bryan Horne
Judy Houston
Bobby Howard
Paul Hubbard

Bobby Huddleston
Shirley Huddleston
Joe Hudson
Lillian Hudson
Lois Hudspeth
Carolyn Huneycutt
Pat Hunter

Roy Hunter
Vernon Hunter
Reid Huntley
Jo Anne Hurt
Jo Helen Huss
Sandra Hutchins
Steve Ingram

Wendell Janes
Betty Jo Jarrell
Hope Jarrell
Bill Jennings
Betty Jane Johnson
Eddie Johnson
Ross Johnston

Daisy Jones
Janie Gay Jones
Mary Jones
Nancy Jones
Harry Joyner
Slade Joyner
Monica Justice

Walter Keever
Lee Kerlin
Karen Kerr
Janice Kirby
Carolene Kiker
Carolyn Kiker
Marjorie Kilday

John Kilgo
Joyce Killough
Mary Alice King
Jeannine Kingry
Nancy Kiser
Patsy Klutz
Billy Knauff

Derek Knell
Ann Knight
Jean Knight
Jamie Kratt
Sammy Kunkle
Donna Kurtz
John Lake

Dennis Lawing
Sarah Leak
Bill Lemmond
Raymond Leonard
Joline Ann Letchworth
Cecil Lette
Andy Leventis

Carole Lineberger
Ray Linker
Bobby Little
Henry Lomax
Helen Long
Shirley Long
Betty Jane Lord

Colleen Lott
Buddy Love
Burton Mackey
Norma Madalia
Bob Majors
Donald Manies
Jeannette Mann

Charles Marcutte
Carol Marshburn
Addison Martin
Benny Martin
Elizabeth Martin
Elizabeth C. Martin
Jimmy Martin

SOPHOMORES

SOPHOMORES

Edna Mason
Morgan Massey
Mary Masterman
Kay Masterson
Bob Matthews
Eddie Matthews
Dickie Mattison

Catharine May
Phyllis McAnulty
Bob McClain
Kermit McClure
Becky McCord
Elsie McCullough
Emery McDonough

Lucille McIntyre
Shirley McIntyre
Patsy McKeon
Eleanor McKnight
James McLaughlin
Lavinia McMichael
Charles McNeil

Elaine McSwain
Bobby McWaters
Clyde Meares
Jerry Melton
Joyce Mills
Rufus Mills
Calvin Mitchell

Mary May Mitchell
Sally Mitchell
John Molter
Marilyn Mondy
Earl Moore
Nancy Morgan
Betty Morris

Millie Morris
Nancy Morrison
Leah Morton
Donald Moss
Patrick Mulvihill
Harry Nabors
Anne Nicholson

Becky Nisbet
Annette Niven
Thomas Nivens
Billie Oakley
Jeanne Orders
Harry Orr
David Outterson

Carol Overby
Judi Pack
Larry Painter
Patsy Palmer
Joanna Pappas
Lee Parker
Nat Parker

Jane Parnell
Larry Parrott
Marie Partridge
Charles Patterson
Helen Patterson
Howard Payne
Bill Pearce

Betty Pearson
Bobby Penny
John Perzinski
Pete Peterson
Louise Pharr
Mary Ann Phillips
Paul Phillips

Eddie Pierczynski
Katina Plumides
Claude Plumlee
Albert Pohland
Harry Poovey
Earl Pope
Jackie Pope

James Porter
Martha Ann Potter
Charlotte Presly
Betty Dale Pressly
Reid Presson
Jim Pretlow
Shirley Pruitt

SOPHOMORES

SOPHOMORES

Jerry Puckett
Norman Purdue
Tina Quinn
Frank Ramsey
George Randle, Jr.
Paul Ranson
Bobby Rape

Tom Ray
Patsy Rayfield
Franklin Reames
Jimmy Regehr
Flay Reid
Parks Reinhardt
Jac ReVille

Ruth Reynolds
Janet Rhodes
Mary Frances Rich
Hilda Richards
Barbara Richardson
Dick Richardson
Johnny Roberts

Rick Roberts
Ted Roberts
Eddie Robertson
Tommy Robertson
Charles Robinson
Louella Robinson
Mae Robinson

Bruce Rogers
Russell Rogers
Nancy Rose
Kenny Rushin
Nancy Jo Sanders
Joe Sandifer
Brunson Salley

Martha Ann Satterfield
Carol Schaffer
Linda Schoof
Frank Schrimsher
Margaret Scoggins
Esther Seay
Bobby Shaw

Max Shaw
Betty Shirley
Betty Sickles
Ira Sigmon
Tony Simon
Felix Simpson
Bobby Sisk

Charles Skidmore
Carolyn Smith
Clarisse Smith
Howard Smith
Jane Smith
Martha Smith
Penny Smith

Rosa Smith
Sydney Smith
Tod Smith
Martha Smoot
Bobby Sneed
Donna Lee Snyder
George Solada

Jane Spargo
Walton Stamper
Chuck Stancil
Eleanor Stanley
Marcia Stanley
Dianne Steele
Doris Stennett

Helen Stephens
Barbara Stockton
Doris Stockton
Martha Stone
Jane Sullivan
Sally Summerlin
Nancy Suttle

Nancy Svoboda
Bill Talbert
Rose Tarrant
Elaine Taylor
Joe Taylor
Joyce Taylor
Nora Ann Taylor

SOPHOMORES

SOPHOMORES

Evelyn Teeter
Joan Templeton
Larry Thames
Carolyn Thomas
Daniel Thomas
Walter Thomas
Marie Thompson

Charles Threatt
Nancy Townsend
George Trapp
Ed Turner
Frank Turner
Valdis Usis
Colleen Vann

Laimonis Vitols
Dan Vogel
Barbara Walker
Dan Walker
Marilyn Wall
Joe Wallwork
Bevarly Ward

Jimmy Ward
Sylvia Washam
Ruth Walters
Frances Waters
Sally Watkins
Patricia Wayne
Lucille Wells

Jimmy Wertz
Alice Westbrook
Donnie Whitfield
Barbara Whitley
Sylvia Whitley
Don Wimbish
Faye Winchester

Shirley Windell
Carolyn Williams
Charles Williams
Sammy Williams
Billie Williamson
Jackie Willis
Carolyn Wilson

Pat Wilson
Ray Wilson
Everett Wohlbruck
Nancy Wooten
Payton Worley
Jane Wrinkle
Jimmy Yandle

Betty Yoos
Margaret Young
Ray Young
Willa May Young

SOPHOMORES

ORGANIZATIONS

CHARLOTT
CHARLOTT

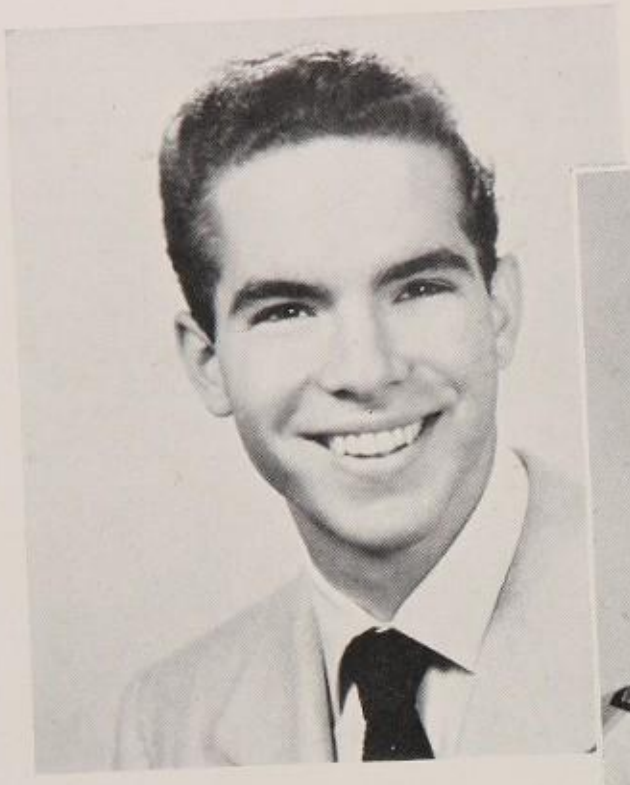

THE SNIPS

DAVID GIBSON, *Editor*

MISS BALLE, *Adviser*

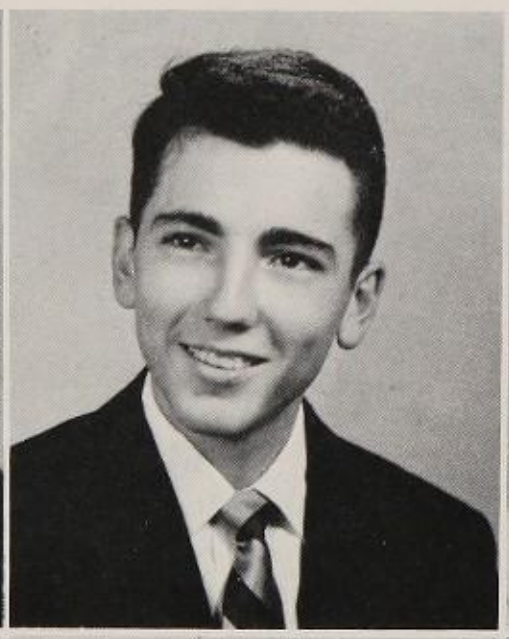

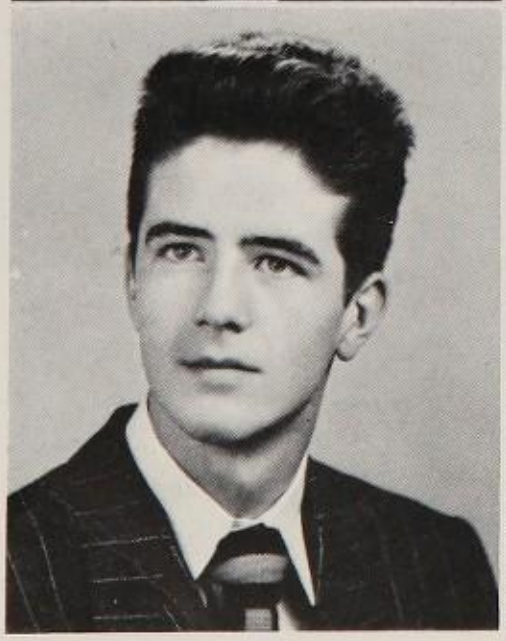

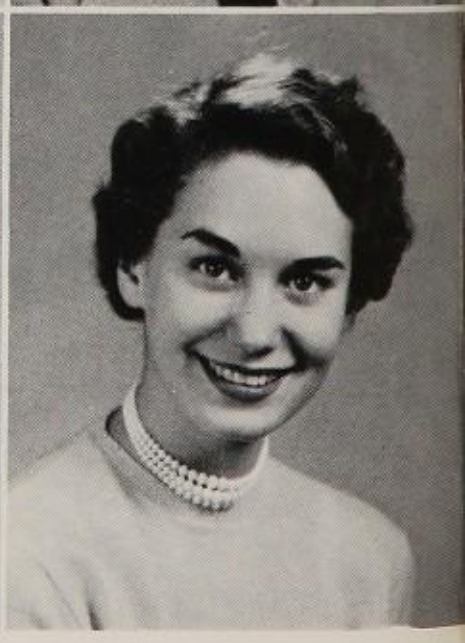

AL MOREAU ..... *Assistant Business Manager*
DON WHITE ..... *Circulation Manager*
CAROLYN LANDIS ..... *Feature Editor*
RICHARD TURNER ..... *Sports Editor*

JACK HEARD ..... *Photographer*
SALLY MOCK ..... *Senior Class Editor*
JOAN PURSER ..... *Junior Class Editor*
NANCY HENNINGER ..... *Sophomore Class Editor*

1951

& CUTS

JACKIE JETTON, *Advertising Editor*

SUE JONES, *Business Manager*

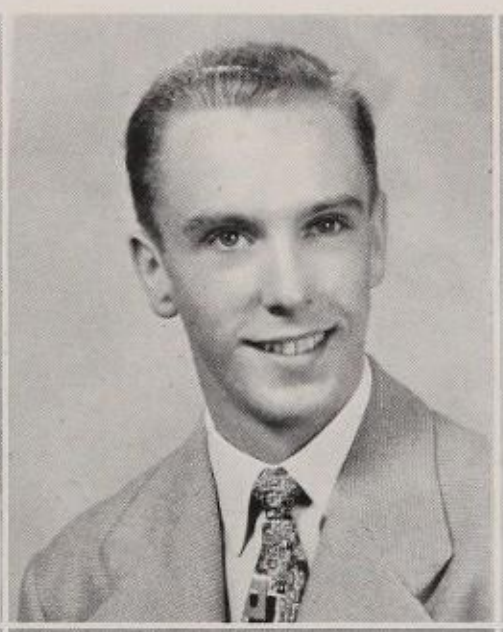

GLORIA MILLER ..... *Clubs and Organizations Editor*
MARIAN HUNTER ..... *Faculty Editor*
PETE JACOBSEN ..... *Artist*
SALLY PERSON ..... *Typist*

SYLVIA DAVIS ..... *Copy Editor*
FRANCES BARKER ..... *Sophomore Assistant*
BETTY SICKLES ..... *Sophomore Assistant*
MARIE THOMPSON ..... *Sophomore Assistant*

FIRST SEMESTER

OFFICERS

DANNY MICHAELS ..... *President*
TOM SHAW ..... *Vice-President*
FLOWE RODGERS ..... *Secretary*
DICK BARNHARDT ..... *Treasurer*

MICHAELS, SHAW, RODGERS, BARNHARDT

STUDENT

First row: Danny Michaels, Tom Shaw, Flowe Rodgers, Dick Barnhardt. *Second row*: Marie Thompson, Lynda Anderson, Ann Shannonhouse, Janice Kirby, Mary Stewart, Ann Todd, Marian Hunter, Jane Cousart, Shirley Robinson. *Third row*: Mary Bradley, Esten Bohannan, Penny Smith, Diana Davie, Ruth Jones, Caroline Earnhardt, Sally Theiling, Millie Morris, Mickey Kimbrell, Claire Flintom. *Fourth row*: "Slug" Claiborne, Tommy Barnhardt, Jimmy Ward, Teddy Kemp, Richard Haywood, Bill Kuykendall, Kenny Rushin, Martha Alexander, Jean Phillips. *Fifth row*: Bobby Amos, Bud Neimer, Ronnie Ledbetter, Tommy Thomas, Billy Brandon, Paul Arrington, Joe Taylor, John Reynolds, Larry Hays.

KEESLER, DAVIS, ALFORD, CLAIBORNE

SECOND SEMESTER

OFFICERS

SLUG CLAIBORNE ..... *President*
PAT ALFORD ..... *Vice-President*
SYLVIA DAVIS ..... *Secretary*
LACY KEESLER ..... *Treasurer*

COUNCIL

First row: Marion Blanton, Jane Faires, Mary Bradley, Jane Parnell, Joan Richardson, Billy Harwell, Sally Theiling, Carolyn Earnhardt, Anne Todd, Marjorie Blankenship. *Second row*: Virginia Johnston, Becky Deal, Margaret Kelley, Jean Bergin, Becky Shiver, Anne Lowrie Alexander, Katherine May, Penny Smith, Joy Smith, Katherine Myers. *Third row*: Marilyn Daly, Sarah Bates, Ann Knight, Margaret Young, Elizabeth Martin, Nancy Henninger, Jane Emery, Barbara Berry, Shirley Robinson. *Fourth row*: Bill Huntley, Dickie McCall, Frank Schrimsher, Bud Neimer, Floyd Elliot, Bill Kuykendall, Reid Huntley, James Warner, Tommy Barnhardt, Vincent Lee.

THE

MARJORIE BLANKENSHIP, *Editor-in-Chief*

MARTHA ALEXANDER, *Business Manager*

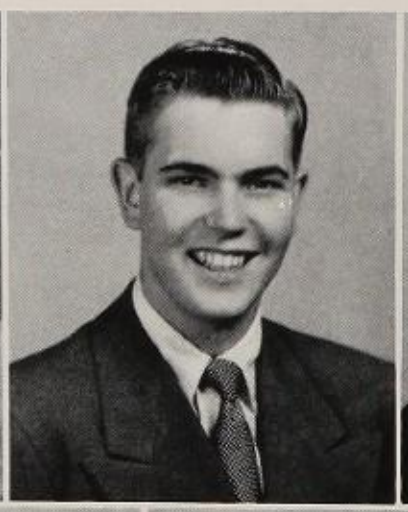

JOHN NOWLIN ..... *Managing Editor*

JOE RAFF ..... *Feature Editor, First Semester*

NANCY GILCHRIST ..... *Associate Feature Editor*

BILL WESTBROOK ..... *Advertising Manager*

JIMMY WEEKS ..... *Circulation Manager*

JIMMY BABB ..... *Sports Editor*

NANCY WHISNANT ..... *Girls' Sports Editor*

BARBARA SIMMONS ..... *Drama Editor*

CAROLYN HEFFNER ..... *Typist*

PAUL SMITH ..... *Reporter*

TOM OWEN ..... *Staff Photographer*

RAMBLER

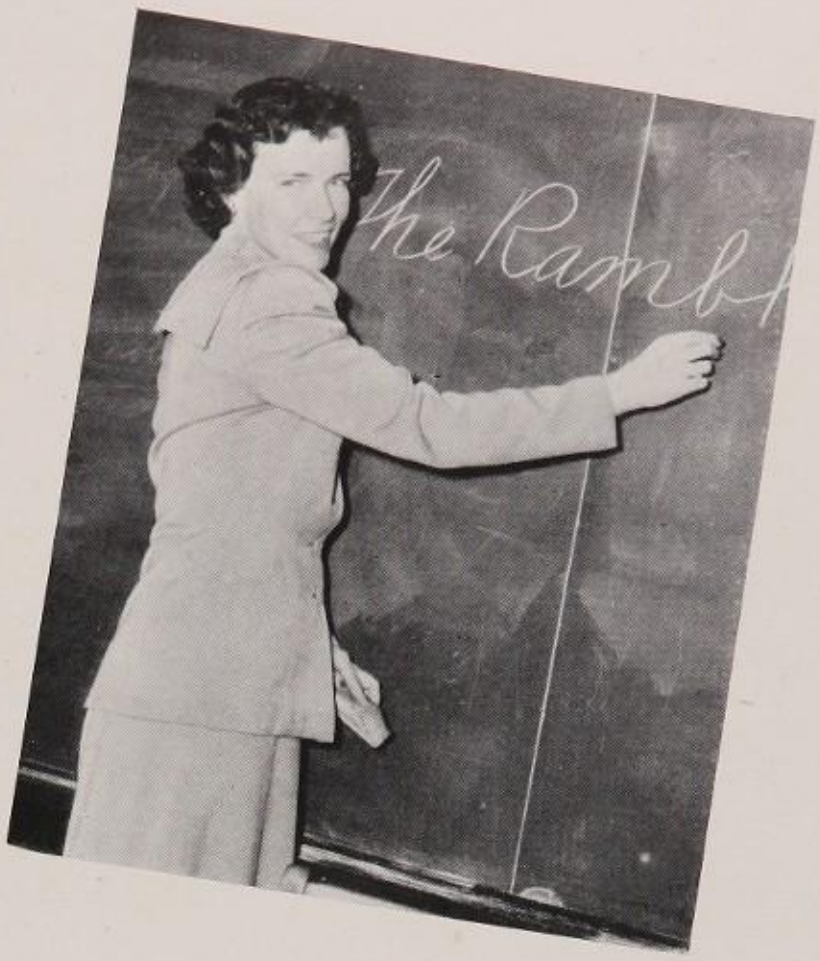

Miss Nora Holden, *Faculty Adviser*

Bill Durham ..... *Advertising Staff*
Clara Thomason ..... *Reporter*
Tommy Thomas ..... *Business Staff*
Joan Palmer ..... *Reporter*
Pete Jacobsen ..... *Staff Artist*
Tommy Miller ..... *Sports Writer*
Nancy Suttle ..... *Exchange Editor*
Bobby Ferguscn ..... *Exchange Staff*
Jean Rayburn ..... *Advertising Staff*
Bob Brown ..... *Business Staff*

OFFICERS

CATHERINE STEPHENS ..... *President*
LILLIAN HARDING ..... *Vice-President*
BILLIE SLEDGE ..... *Secretary*
FLOYD FEENEY ..... *Treasurer*

Left to right: Stephens, Harding, Sledge, Feeney.

HONOR SOCIETY

First row: Catherine Stephens, Lillian Harding, Billie Sledge, Floyd Feeney. *Second row*: Marion Blanton, Mary Stewart, Ann Jones, Sally Theiling, Eugenia Barnett, Nancy Williams, Doris McPhail, Louise Robinson. *Third row*: Barbara Melvin, Nancy Dickins, Peggy Bridges, Sory Guthery, Carol Vehue, Jean Phillips, Dorothy Sloan, Ann Lawing. *Fourth row*: Alix Thacker, Nancy Booth, Joyce Kee, Jean ReVille, Dorothy Hoyle, Dorothy Barber, Caroline Love. *Fifth row*: Mary McLaney, Margaret Brown, Jean Alexander, Peggy Smith, Betty Northington, Cynthia Proffitt, Sally Watson. *Sixth row*: Bill Huntley, Bill Scholl, Charles McClure, Johnny Andrews, Danny Michaels, George Porter, David Gibson. *Absent from picture*: Jackie Jetton.

OFFICERS

BILLIE HARWELL ..... *President*
BOBBIE WRIGHT ..... *Vice-President*
SUE TARVER ..... *Secretary*
ADA LEE MCAULEY ..... *Treasurer*

Left to right: Wright, Harwell, McAuley.

HOME ECONOMICS CLUB

First row: Billie Harwell, Janet Snyder, Shirley Skidmore, Shirley Shuler, Miss Helen Adams. *Second row*: Geraldine Hudson, Bobbie Wright, Ann Clodfelter, Charlotte Wakeham, Margaret Jordan. *Third row*: Delores Martin, Ada McAuley, Carolyn Cooley, Alice Craig.

OFFICERS

First Semester

ANN ASHCRAFT ..... *President*
MARY MCLANEY ..... *Vice-President*
MARJORIE BLANKENSHIP ..... *Secretary*
MARTHA ALEXANDER ..... *Chorister*
WILLIE SPONG ..... *Treasurer*

Second Semester

MARY MCLANEY ..... *President*
DOT BELL ..... *Vice-President*
LILLIAN LAMB ..... *Secretary*
JUNE ROGERS ..... *Chorister*
BOB BROWN ..... *Treasurer*
LENA SIMPSON ..... *Student Assembly Rep.*

First row: Ashcraft, Alexander, Blankenship. *Second row*: McLaney, Bell, Lamb, Simpson.

BIBLE CLUB

First row: Janie Gay Jones, Lena Simpson, Evelyn Dunn, Martha Alexander, Ginny Brewer, Becky Deal, June Rogers, Carol Vehue, Kathryn Myers, Ann Jones, Barbara Melvin, Anne Lawing, Jane Faires. *Second row*: Sylvia Armstrong, Joan Ashcraft, Lettie Carter, Helen Stephens, Billie Dobbs, Pat Rudisill, Marion Kimball, Dottie Garrett, Lillian Lamb, Louella Robinson, Barbara Bradley, Joan Stroupe. *Third row*: Sue Russell, Jo Anne Griffith, Carolyn Griffith, Carolyn Hope, Frances Mullis, Helen Manos, Letty Hill, Mary McLaney, Marjorie Blankenship, Gwyn Moose, Ann Ashcraft. *Fourth row*: Barbara Davis, Miss Robinson, Dot Bell, Jane Cousart, Carol Pittard, Bobbie Wright, Sarah Leak, "Neddy" Mason, Barbara Beatty. *Fifth row*: Donna Foard, Bill Berryhill, Willie Spong, Bob Brown, Mercer Blankenship, Major Harding, Mary Martin, Lucille Wells.

OFFICERS

First Semester

NANCY DICKENS ..... *President*
JILL HARKEY ..... *Vice-President*
PHYLLIS GRIFFIN ..... *Secretary*
MARGARET FORT ..... *Treasurer*

Second Semester

MARGARET FORT ..... *President*
PHYLLIS BOLICK ..... *Vice-President*
JILL HARKEY ..... *Secretary*
HELEN PATTERSON ..... *Treasurer*

Left to right: Dickens, Harkey, Griffin, Fort, Bolick, Patterson.

SKETCH CLUB

First row: Jill Harkey, Phyllis Griffin, Pete Jacobsen, Nancy Dickens, Margaret Fort. *Second row*: Judi Pack, Phyllis Bolick, Esther Seay, Helen Patterson, Ruth Haskin. *Third row*: Sue Hass, Bobby Ferrell, Betty Ziegler, Terry Rowe, Judy Outterson, Miss Sledge.

OFFICERS

First Semester

JACKIE JETTON ..... *President*
SALLY MOCK ..... *Vice-President*
JO ANN BAILEY ..... *Secretary*
JANE BASINGER ..... *Treasurer*
ANNE TODD, *Student Assembly Representative*

Second Semester

JEAN RAYBURN ..... *President*
BILLIE SLEDGE ..... *Vice-President*
SUE JONES ..... *Secretary*
ANN RITCH ..... *Treasurer*
JOY SMITH, *Student Assembly Representative*

First row: Todd, Basinger, Bailey, Mock, Jetton. *Second row*: Smith, Ritch, Jones, Sledge, Rayburn.

GIRLS' GOOD SPORTS CLUB

First row: Jane Basinger, Sally Mock, Sue Jones, Pat Riley, Jane Faires, Joyce Kee, Ann Johnston, Louise Robinson, Claire Flintom, Betty Rogers, Lucky Graves, Mary Ann Barker, Joan Purser, Virginia Johnston. *Second row*: Weezie Rogers, Boots Barbour, Joan Jonas. Jean Rayburn, Clara Thomason, Suzie Nicoll, Cecelia Dickson, Nancy Blanchard, Billie Sledge, Carolyn Earnhardt, Mary Lou Johnson, Caroline Love, Ann Frerking, Frankie Overman, Sylvia Davis. *Third row*: Anne Todd, Jean Christian, Bunny Hanna, Catherine Howser, Jackie Jetton, Janet Martin, Joy Smith, Ann Bailey, Ann Dicks, Cynthia Proffitt, Mary Lou Jackson, Lillian Fesperman. *Fourth row*: Ann Ritch, Joan Richardson, Jane Caldwell, Flowe Rogers, Jo-Ann Bailey, Sybil Carson, Jane Cousart, Peggy Gordon, Shirley Robinson, Martha Patterson, Ann Todd, Betty Northington.

SENIOR RING COMMITTEE

The 1951 Senior Ring Committee, under the leadership of Bill Scholl and the faculty adviser, Miss Cornelia Fore, completed one of its most successful years. Orders for over three hundred and fifty rings were handled by the committee.

Two orders were made for the '51 rings. The first order was received in the fall; the second in the spring.

The 1951 ring has a blue spinel stone encircled by the words—Central High School, Charlotte, N. C. On either side of the stone is a picture of Central and a wildcat. The senior's initials are engraved inside the ring.

The members of this year's Senior Ring Committee were Bill Scholl, Chairman; Sally Theiling, Peggy Bridges, Sory Guthery, Lillian Harding, Floyd Feeney, Jack Huffaker, Woody Gatling.

Left to right:

PEGGY BRIDGES LILLIAN HARDING SORY GUTHERY SALLY THEILING
WOODY GATLING FLOYD FEENEY JACK HUFFAKER BILLY SCHOLL

GIRL MARSHALS

First row: Joan Richardson, Mary Stewart, Eugenia Barnett, Jane Faires, Sally Theiling, Sory Guthery, Cynthia Proffitt, Caroline Love, Billie Sledge. *Second row*: Frances Hasty, Nancy Blanchard, Harriet Hampton, Alix Thacker, Sally Yount, Jackie Jetton, Marian Hunter, Sally Watkins. *Third row*: Betty Northington, Ann Shannonhouse, Jean Alexander.

BOY MARSHALS

First row: Bill Wortman, Bobby Howard, Rudy Bittle, James Porter, Don White, Barry O'Shields. *Second row*: Slug Claiborne, Frank Schrimsher, Staton Scholar, Billy Scholl, Jim Pinkston, Jimmy Heath. *Third row*: Bill Huntley, Jimmy Babb, Terry Rowe, Emery McDonough, Tommy Griffis, Charles Morgan. *Fourth row*: George Meyer, Tommy Barnhardt, Bobby Brown, Harry Pearson, John Reynolds, Bill Dean. *Fifth row*: Bobby Ramsey, Jimmy Martin, Murray Heath, Hal Hudson.

DANCE COMMITTEE

First row: Tom Shaw, Sammy Cornwell, Jimmy Babb. *Second row*: Tommy Barnhardt, Harry Pearson, Hal Hudson. *Third row*: Slug Claiborne, Bud Neimer, Grady Price. *Fourth row*: Dick Barnhardt, Joe Townsend, Bill Calvert. *Fifth row*: Mark Johnson, Roddey Eaves.

ORATORICAL DEBATING SOCIETY

Left to right: Frank Schrimsher, Diana Davie, Penny Smith, Janice Kirby, Donna Lee Snyder, Patsy Hammond, Frances Barker, Mary May Mitchell, Bobby Ferrell, Mr. Outterson. *Kneeling*: Larry Austin.

DIVERSIFIED OCCUPATIONS

First row: Allan Biggers, Jimmy Gibbs, Carl Vann, Bobby Hunter, Jimmy Teague, Julian Massi, Charles (Bud) Grice, Tommy Arthur. *Second row*: Jack Jarrell, Charles Frye, Max Shaw, Jack Ratteree, Charles Ross, Arthur McEwen, John Pierczynski, Charles Cook. *Third row*: Edmund Doar, Tommy Callahan, Jack Miller, Lester Swafford, Melvin Helms, Ernest Gibson, Howard Perry, Billy Lineberger, James Stallings. *Fourth row*: John Darracott, Richard Allen, Fred Wilkerson, Mr. Davis, Bob Baugh.

FRENCH CLUB

First row: Lillian Harding, Margaret Kelley, Ann Shannonhouse, Ann Jones. *Second row*: Catherine Stephens, Marion Blanton, Claire Flintom, Olive Ferguson, Phyllis Wall, Jean Alexander. *Third row*: Sally Watson, Doris MacPhail, Margaret Brown, Dorothy Hoyle, Rebecca Gray, Harriet Hampton, Bobby Godfrey. *Fourth row*: George Porter, Bill Scholl, Staton Sholar.

DISTRIBUTIVE EDUCATION

First row: Joyce Tracy, Nancy Hinson, Barbara Fussell, Zenta Elksnis, Betty Brewer, Elizabeth Ann Weddle, Betty Whitsett, Peggy Shaw. *Second row*: Dale Steele, Jack Chrisman, Charles Lineberger, Bill Johnson, Mark Kay, Bill Baughman, Robert Fussell, Charles McFadden. *Third row*: John Wilson, Charles Redding, Horace Smith, Don Lylerly, Bill Collier, Pete Lazarides, Bill Thomason.

SHORTHAND CLUB

First row: Sara Wilson, Patsy Rudisell, Barbara Smith, Betty Graham, Barbara Moore, Joy Mayhew, Frances Hoover, Nancy Mangum, Joanne Newman. *Second row*: Jean Phillips, Shirley Brookshire, Betty Cunningham, Carlene Cockrell, Nancy Revels, Irene Long, Shirley Suell, Helen Thomas, Rose Johnston, Barbara Price. *Third row*: Henrietta McCall, Daisy Anne King, Elizabeth Hodges, Charlotte Wakeham, Georgia Peters, Katherine King, Shirley Mulwee, Linda Pope, Anne King, Barbara Pittman. *Fourth row*: Doris Casner, Diana McKinnon, Craig Jones, Pat Smith, Doris Chaney, Christine Wilson, Alice Davis, Alice Sykes, June Dean, Peggy Brown.

KEY CLUB

OFFICERS

TOMMY BARNHARDT ..... *President*
BUD NEIMER ..... *Vice-President*
FLOYD FEENEY ..... *Secretary*
DICK BARNHARDT ..... *Treasurer*

First row: Floyd Feeney, Bud Neimer, Tommy Barnhardt, Dick Barnhardt. *Second row*: Slug Claiborne, Buddy Brown, Eric Jonas, Ralph Petree, George Robinson, Grady Price. *Third row*: Sammy Williams, Buddy Lawing, Lee Kerlin, Bill Calvert, Dickie McCall, Pat Hunter, Bruce Martin. *Fourth row*: Danny Michaels, Mark Johnson, Carter Terrell, Skippy Roddey, Tom Shaw, Hobby Cobb, Lacy Keesler. *Fifth row*: Claude Plumlee, John McGee.

MRS. MASTEN'S STAFF

Sitting: Rebecca Gray, Carolyn Spaugh, Ann Todd, Mary Bradford.
Standing: Joanne Bailey, Charlotte Hardee, Tirzah Ison, Paula Seigal, Sally Theiling.

Y-TEENS

First row: Janet Geaslen, *Vice-President;* Miriam Kimble, *Secretary;* Joy Mayhew, *Treasurer;* Margaret Blakeney, *President*. *Second row*: Diane Steele, Nancy Jo Svoboda, Frankie Reams, Barbara Moore, Jeanne Orders, Evelyn Dunn, Miss Wilcox. *Third row*: Jean Knight, Maharona Bryant, June Geaslen, Martha Smith, Carolyn Williams, Doris Frizzell. *Fourth row*: Mary Anne Carpenter, Pat Austin, Peggy Smith, Betty Cunningham, Mary Lee Burdell, Willa May Young. *Fifth row*: Betty Jane Johnson, Carolyn Hope, Jo Anne Hurt, Joyce Funderburk, Shirley Huddleston.

MIXED CHORUS

VISUAL AIDS

First row: J. B. Davenport, Bill Hannon, Bill Kuykendall, Chairman; E. D. Privette, Adviser. *Second row*: Billy Scholl, Tommy Sherrill, Sidney Smith, John Molter. *Third row*: Tommy Griffis, Bill Dunkin, David Aderholt, Robert Southerland. *Absent from picture*: Mary Elizabeth Jordon, Secretary; Jim Pendleton, Robert Litaker, Ottis Jackson, Wilson Cooke, Wilkes Hall, Warner Hall, Brown Matthews, Paul Buckley, Dan Burroughs.

BOOKSTORE

Left to right: Jerry Williams, Mr. Kirby, Tommy Sherrill.

BOOK CLUB

First Semester Officers		*Second Semester Officers*	
Joey Raff	*President*	Sally Watson	*President*
Sally Watson	*Vice-President*	Mary Bradley	*Vice-President*
Nancy Whisnant	*Secretary*	Barbara Denton	*Secretary*
Douglas Kahn	*Treasurer*	Mona Erwin	*Treasurer*

First row: Gaile Garland, Barbara Denton, Mona Erwin, Nancy Whisnant. *Second row*: Mary Bradley, Jackie Martin, Lucille Herrin, Margaret Burwell, Francis York, Jean Bergen. *Third row*: Lee Thacker, Tommy Makens, Tom Rogers, Doug Kahn.

OFFICE STAFF

Top to bottom: Clara Thomason, Alix Thacker, Jean Rayburn, Ann Ritch, Joyce Kee, Carol Vehue, Joan Richardson.

BAND

First row: Jim Flemming, Charles Whisnant, Nita Wolf, Bob Quinn, Barbara Bradley, Jackie Gilbert, Beth Griffin, Joe Wallwork, Bob Sneed, Colleen Vann, Dorothy Barber, Burton Mackey. *Second row*: Bob Taylor, Pat Sumrow, Sandra Bennick, Carole Moore, Sue Mendelhall, Barbara Richardson, Tommy Holder, Harry Orr, Larry Thames, Tommy Robertson, Howard Payne, Bob McClain, Bill Cunningham, John Dawson. *Third row*: Tom Owen, Hugh Henderson, Bill Dean, Frank Plott, Glenn Kiser, Bill Wortman, George Trapp, Mercer Blankenship, Charlotte LeClerc, Barry O'Shields, Jerry Garmon, Norman Beckman, Brent Chapman, Harry Pearson, Emery McDonough, Judi Pack, Bobby Penny, Sally Watson. *Fourth row*: Johnny Nicol, Lee Parker, Paul Hubbard, David Beaver, Charles Farris, John Maye, Tommy Makens, Neil Broome, Tommy Griffis, Charles Howell, John Dumas, Bill Newell, Andy Harper, F. P. Wright, Roger Marshall, Charlie Butler. *Fifth row*: Rachael Brinkhoff, Ann Honeycutt, Elizabeth Martin, Rachael Shannon, Roger Little, Joe Cochran, Bobby Ramsey, Bob Calhoun, Tommy Anderson, Flay Reid, Buddy Love, Joe Caudell, Don Drake, Bill Rollins, Dick Nixon, Pat Cloanninger, Patsy Bumgardner, Lou Holmes.

ORCHESTRA

First row: Rachel Shannon, Patsy Klutz, Bobby Penny, Becky Doll McCord, Lettie Carter, Betty Robinson, Dorothy Barber. *Second row*: Doris McPhail, Sally Watson, Pat Sumrow, Robert Taylor, Charles Whisnant, Jimmy Fleming, Charles Farris, Vee Copses. *Third row*: Susan Lumpkin, John Dumas, Roger Little, Lewis Nathanson.

DRIVING CLASS

Kneeling: Betty Graham, Anne Lawing, Phyllis Little, Janet Geaslen, Myrtle Lawing, Patsy Wylie. *Standing*: Carol Kahler, Shirley Mulwee, Shirley Spoon, Barbara Bunn, Jimmy Forrest, Hilda Gregg, Shirley Nordman, Kitty Rogers, Peggy Smith, Marvin Carter, Mr. Ellis.

LEGIO DECIMA

First row: Miss Clegg, Doug Beard, Becky Deal, Catharine May. *Second row*: Patsy Hammond, Diane Chipley, Adele Hagood, Mary Jo Conrad. *Third row*: Margaret Young, Harriet Bobbitt, Barbara Stockton, Barbara Dellinger. *Fourth row*: Dick Adams, Esten Bohannon, Alma Weston, Donna Lee Snyder. *Fifth row*: Frank Burnhardt, Marian Melvin, Martha Smith, Ginny Brewer.

First row: Nance, Pearson, Stanley, Davie. *Second row*: Williams, Wright, Courtney, Daly.

First Semester Officers

JIM NANCE ..... *President*
FLORENCE PEARSON ..... *Vice-President*
ELEANOR STANLEY ..... *Secretary*
JIM DAVIE ..... *Treasurer*

Second Semester Officers

CARL WILLIAMS ..... *President*
SALLY YOUNT ..... *Vice-President*
BOBBIE JANE WRIGHT ..... *Secretary*
JEANETTE COURTNEY ..... *Treasurer*
MARY DALY, *Student Council Representative*

DRAMATICS CLUB

First row: Jim Nance, Florence Pearson, Mary Daly, Bobbie Jane Wright, Jeanette Courtney, Carl Williams. *Second row*: Jim Davie, Eleanor Stanley, Pete Jacobsen, Andy Harper. *Third row*: Nancy Sanders, Janice Kirby, Marilyn Mondy, Barbara Simmons, Margaret Gilbert, Linda Schoof, Elaine Walker. *Fourth row*: Karolen Byrum, Jane Wrinkle, Jeanette Finger, Helen Hendrix, Leah Morton, Annette Niven, Carter Cook. *Fifth row*: Donna Snyder, Kay Masterson, Mary Jo Conrad, Nancy Jones, Carol Kahler, Shirley Reid. *Sixth row*: James Quinn, Patsy Haughton, Vee Copses, Elaine Taylor, Jo Helen Huss, Fred Cline, Tommy Griffis.

ATHLETICS

FOOTBALL 1950

SCORES

Central 41	Raleigh 19	Central 14	High Point 6
Central 20	Wilson 0	Central 19	Burlington 19
Central 13	Salisbury 0	Central 27	Winston-Salem 0
Central 7	Greensboro 21	Central 28	Louisville 0
Central 27	Gastonia 7	Central 28	Tech 0
Central 28	Asheville 14	Central 35	Harding 0

THE SEASON IN RETROSPECT

When football togs were laid aside, the recorder of King Football's royal court looked back on his reign of high school high lights.

He saw in the records that his Prince Larry "Peanut" Parker led his knights of the gridiron through a very successful campaign.

It all began when a Raleigh eleven from the capital stepped high and mighty into the Queen City. The "Caps" were a surprisingly weak team and got the short end of a long score in which Coach Brannin literally cleaned the bench. Score 41 to 19.

Rolling right along, the Wildcats pounced on Wilson in another uneven scrap. Showing much promise, Central left the field victorious. Score 20 to 0.

The knights of blue and gray overcame one of their biggest hurdles when they out fought Boyden High of Salisbury in a nip and tuck contest. Two outstanding backs, Larry Parker and Jerry Barger, who were later to join forces in the annual Shrine Bowl, gave the 11,000 fans a tremendous show. Score 13 to 0.

Traveling to Greensboro, the "Cats" found an inspired team awaiting them. With Tiny Burtner leading them, the Whirlies sent the Cats home with their first and last loss of the year. Score 7 to 21.

Rebounding sharply, the Wildcats returned home and played host to the Green Wave of Gastonia. They overran the visitors as Larry Parker thrilled the crowd with a spectacular 95-yard jaunt. Score 27 to 7.

Hitting the road again, Central journeyed to the hills to meet the Maroons of Asheville. Judged a toss up by sports authorities, the game turned into a riot with the Wildcats swamping the Maroons by a score of 28 to 14.

Slipping by fired-up High Point, the Central eleven added another scalp to their collection. With mud-soaked uniforms Central again trotted off the field on the long end of a short score—14 to 6.

Tying the Bulldogs of Burlington, the "Cats" lost a possible conference crown and all hopes for state laurels. Both teams played hard, desperate football, and a fourth quarter score by the Bulldogs turned a dream into a nightmare for Central. The final score was 19 to 19.

"Choo-Choo" jumped the track before a record crowd of 13,500. Reynolds of Winston-Salem, featuring Sonny ("Choo-Choo") Ridenhour, met a tremendously determined and far superior Wildcat crew. Thoroughly drubbed and confused by the Cats' three-man line and floating defense, the massacred Black (and Blue) Demons, licking their wounds, limped dejectedly homeward; their much boasted record of no losses and all wins broken and smashed with a score of 27 to 0.

From over the mountains came the Kentuckians of Male High in Louisville. Neither being fired up in any way, the fans saw a slow and sluggish Central eleven win their only inter-sectional game of the season by a score of 28 to 0.

Then the Wolf Pack of Tech met a bigger, more powerful squad and fell at the lances of the Central knights of the gridiron. Score 28 to 0.

Closing the season, Central tackled the Harding Rams in a colorful Turkey Day scrap. Thanksgiving afternoon 28 Wildcats closed their high school football days at Central. Eager to collect their last scalp of the season, the Central boys lashed their crosstown rivals. Parker performed one of his greatest feats. Seconds before half-time, "Peanut" ran 25 yards, only to have the play called back and Central penalized 5 yards to their 10-yard stripe. Parker tried again, this time going 35 yards before the play was called back. Now on his own five the mighty Parker took the ball for the last play. Around his own right end he shot down the field to score, with tacklers bouncing off him like buckshot off an armored tank. The game ended 35 to 0.

Thus the Knights of the gridiron carried on their battles.

Now the royal statistician checked his slide rule, formulas, and such. He saw that a new scoring record had been made, 287 points for the Knights, with 68 for the opposition. Thus the mighty "Cat" team had downed its average opponent 25 to 5.

King Football made his final statement. He told of Parker and Mainer's making the Shrine Bowl Squad; Parker, Mainer, and Alford taking All-Conference honors; Parker, Mainer, Alford, Frantz, Amos, and Hatley's making All-City. He recorded, also, last but not least, Larry "Peanut" Parker's making second string All-American. Parker's number 57 will always strike a happy chord in any Centralite's heart. Sadly King Football stepped off his throne; his reign ended for another year. As he left his words rang out, "Hail Knights of the Wildcat Gridiron! Lay your pads and helmets aside. Good work, Coaches Brannin and Sparger! You've done your jobs well! Be proud of your warriors. Central, always be proud and always remember:

They played the game
They played it hard.
They fought for a foot, or even a yard.
They sometimes faltered, but more often they won.
None of them quit; not even one."

Front row: Aderholt, Robinson, Babb, Parker, Claiborne, Amos, Bundy, E. Frantz. *Second row*: Prather, Boyd, Knell, Gunn, Cornwell, Mainer, T. Frantz, Townsend, P. Alford, McClure, Moffitt, Moss, J. Alford. *Back row*: McGee, Redd, Hatley, Conder, Miller, Yandle, Price, Petree, Millen, Broom, Aberly, Huff, Horn, Garner.

Slug Claiborne, Charlie Ives, Dan Mainer
Co-Captains and Mascot

Dick Turner, Woody Gatling, Bob Hice, Robert Litaker
Managers

George Sparger, *Assistant Coach*

William D. Brannin, *Coach*

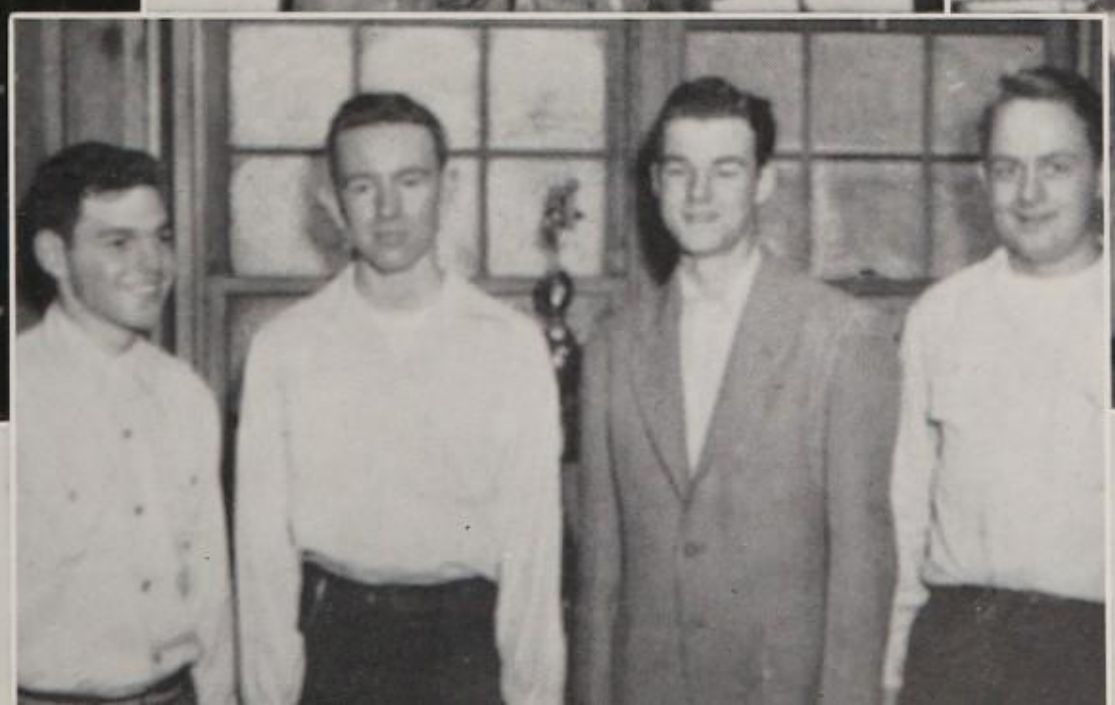

Bobby Redd
Jimmy Babb

Grady Price

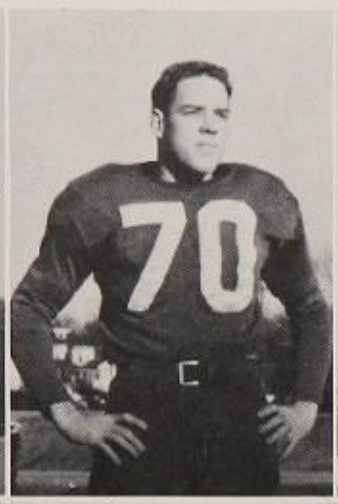

Tommy Miller

Pressley Millen

Joe Townsend

John McGee

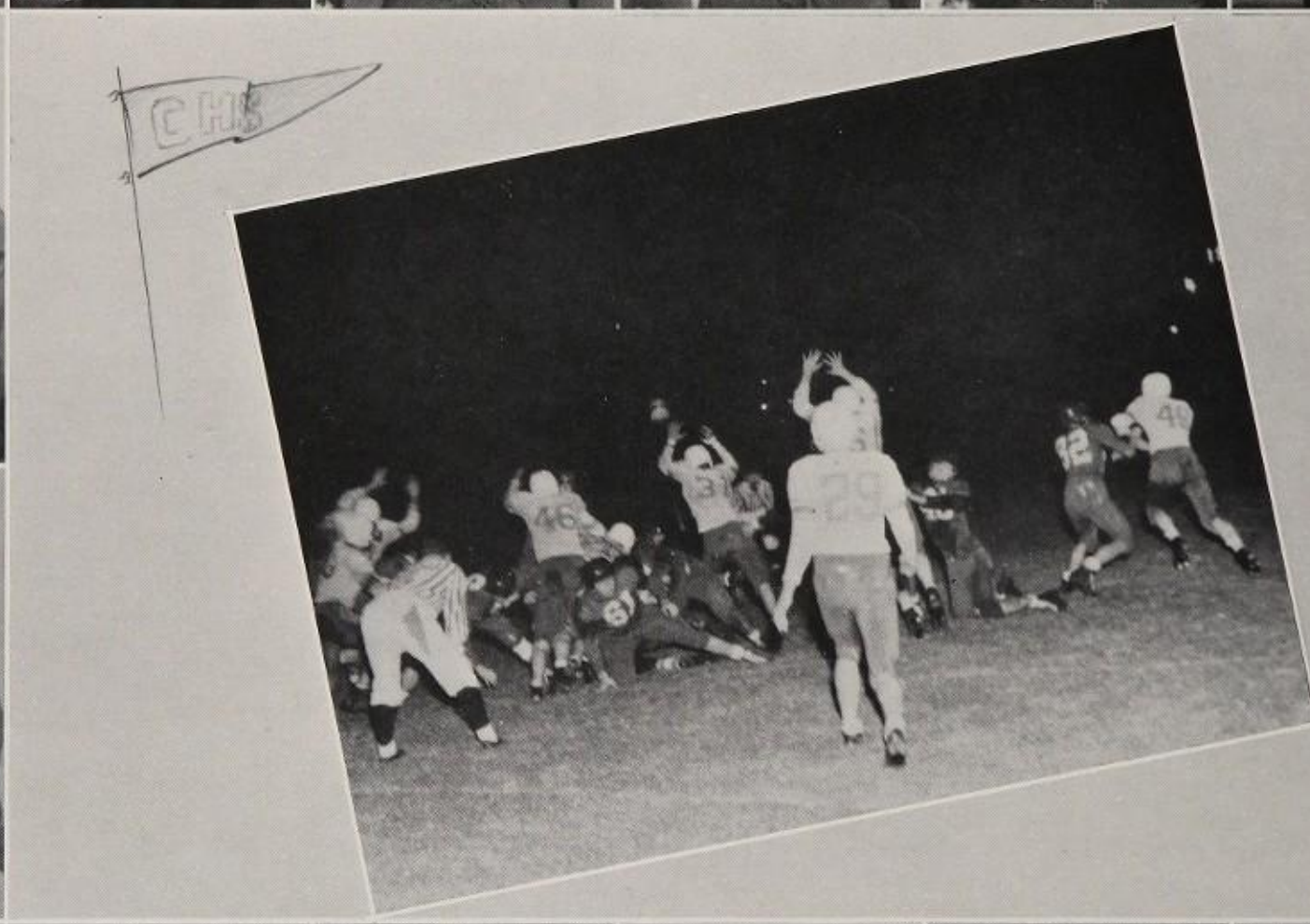

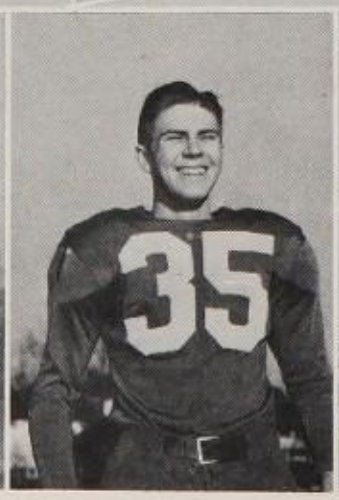

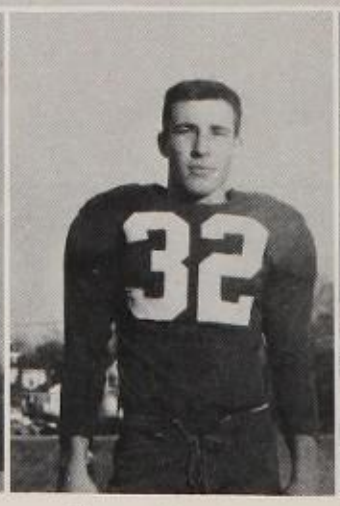

Benton Moffitt
Bill Bundy

Jim Alford

Bobby Gunn

Eddie Frantz

Dave Aderholt

Bobby Aberly

THE WILDCATS

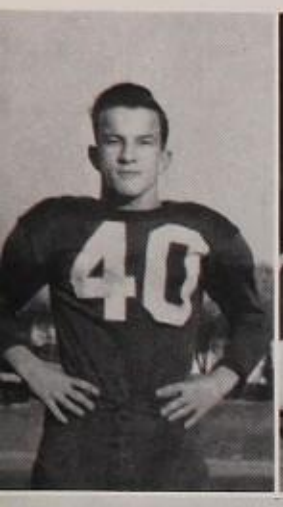

George Robinson

Ralph Petree

Charles McClure

Oliver Garner

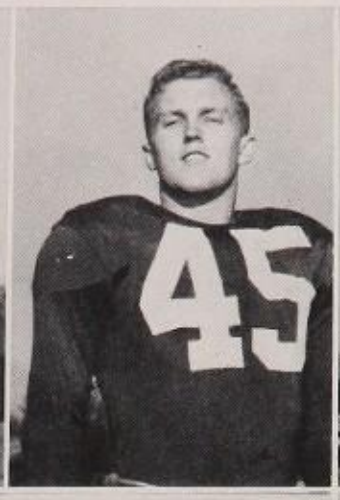

Bobby Amos

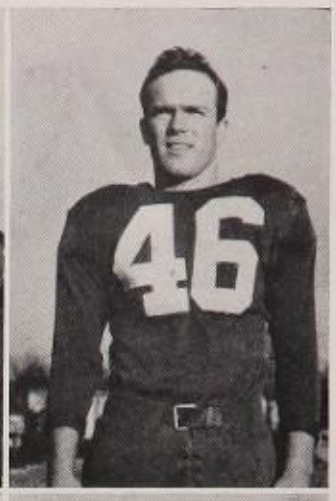

Dan Mainer
Tony Frantz

Al Hough

Richard Yandle

Bryan Horne

Donald Moss

Elberon Conder

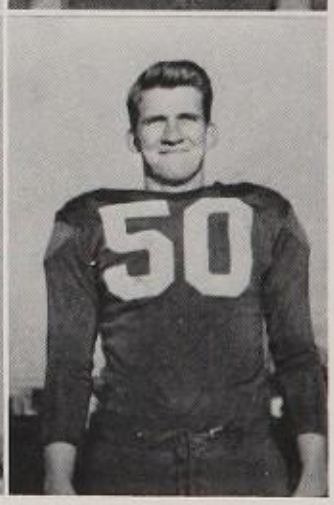

Sammy Cornwell
Bob Hatley

IN REVIEW

Slug Claiborne

Dickie Mattison

Dick Prather

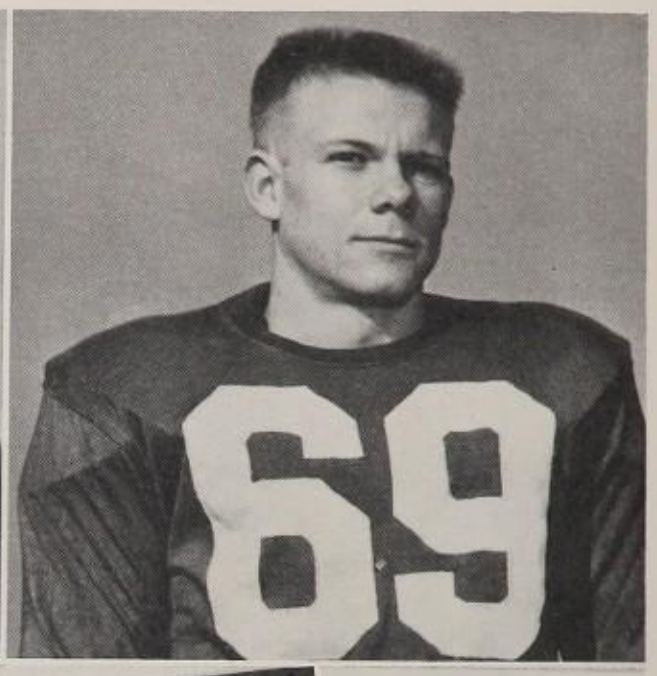

Henry Boyd

Pat Alford

Larry Parker

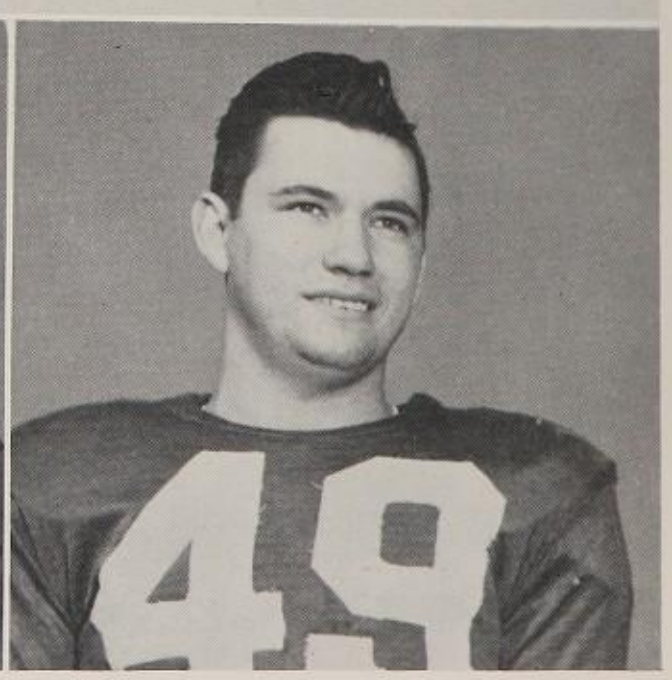

Duck Broom

LARRY PARKER

Now another year is at an end and Central looks back over some of its "Greats." Among these we find one Larry Parker, a name that strikes a familiar note to all.

"Peanut," as he is called by his team mates, has led all the school athletes in the state in sports. Parker is best remembered for his fine, outstanding work in football. He has scored 50 TD's in his three years of football and has gained 8.3 yards per carry of the "skin." The eighteen-year old, 180-pound senior also was on the basketball team and was one of the best push shot artists in the business. In Parker's Junior year he won the Carolina's Junior Golf Championship at Greensboro.

Parker's laurels to date include: All-City, 2 years; All-State, 2 years; All-Southern, 2 years; honorable mention All-American, 1 year; Second Team All-American, 1 year; Shrine Bowler; and sports writers' choice of outstanding football player in the state.

The modest man of talent plans to carry on his career at the University of North Carolina.

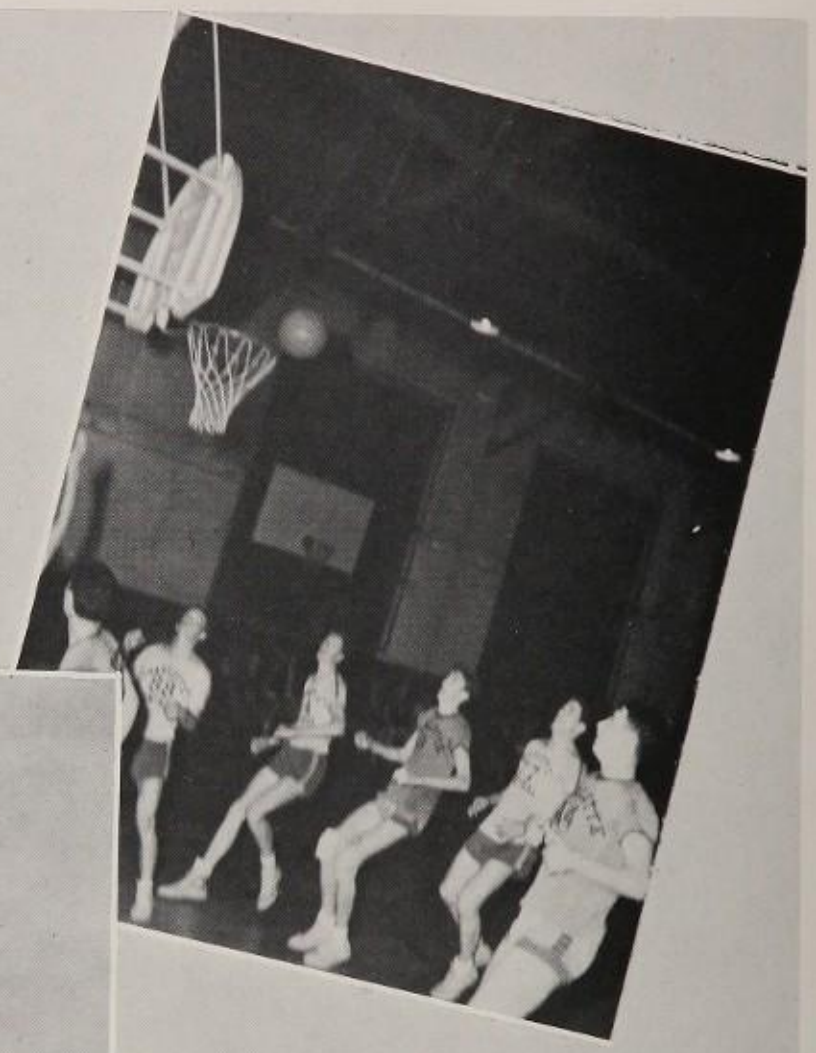

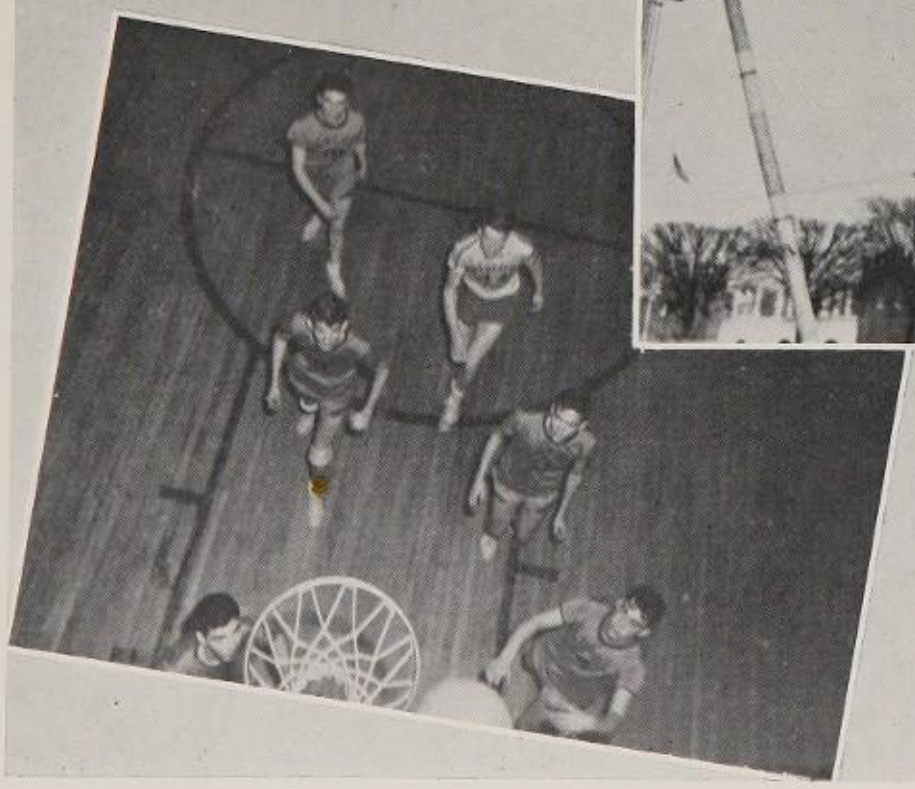

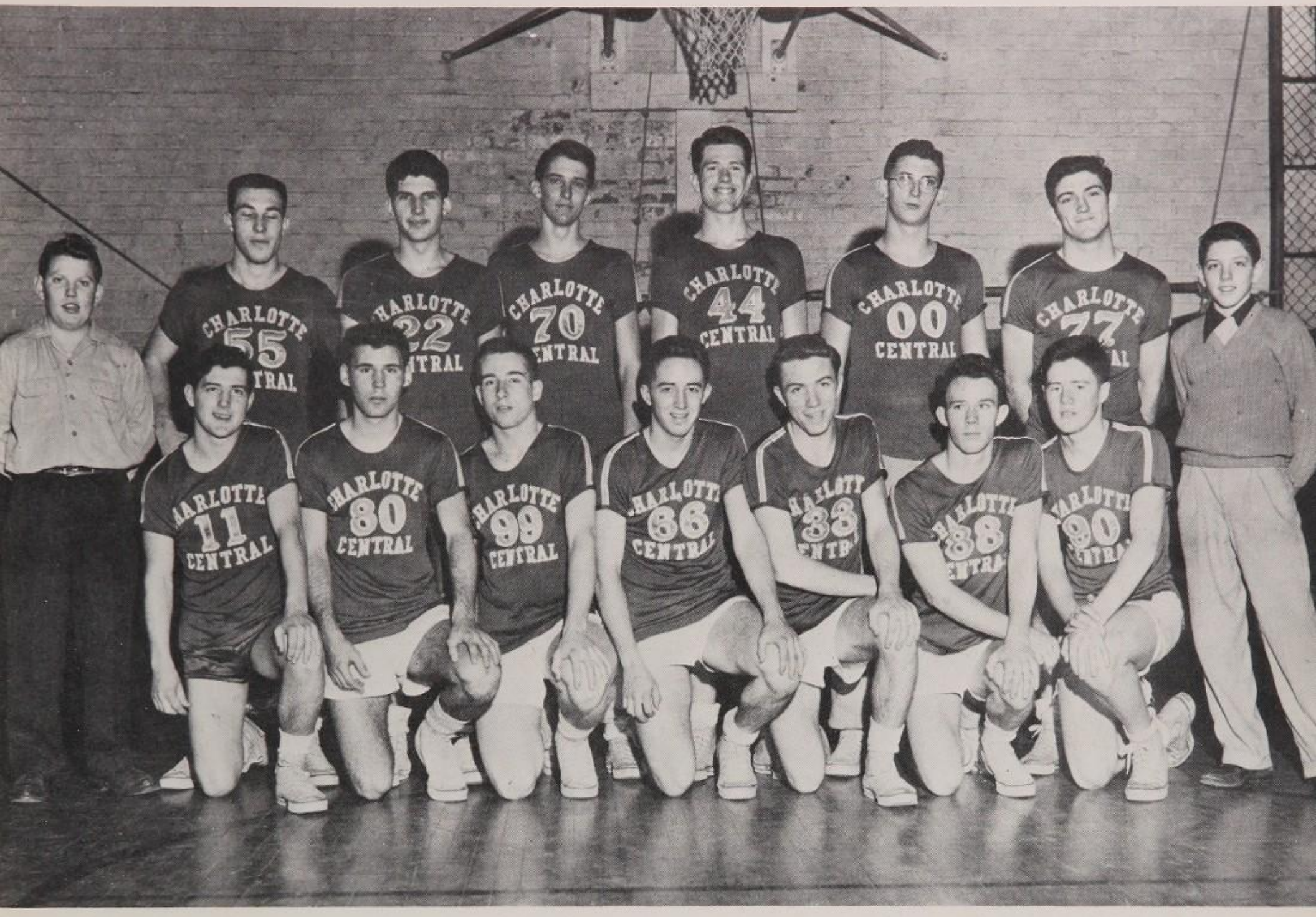

BASKETBALL TEAM

First row: Slug Claiborne, Sammy Cornwell, Lacy Keesler, Eric Jonas, Tom Shaw, Buddy Hazelton, Dick Adams. *Second row*: Joe Taylor, *Manager;* Eddie Frantz, Floyd Feeney, Hobby Cobb, Buddy Brown, Eddie Bernstein, Larry Parker, Roy Campbell, *Manager.*

Central.....41	Charlotte College 32	Central.....66	Gastonia 50
Central.....33	Charlotte College 35	Central.....60	Tech 44
Central.....38	Parker (Greenville) 49	Central.....69	Winston-Salem 47
Central.....44	Greensboro 73	Central.....57	Asheville 61
Central.....50	Burlington 53	Central.....63	Burlington 68
Central.....56	High Point 60	Central.....70	High Point 68
Central.....54	Gastonia 37	Central.....57	Greensboro 89
Central.....53	Tech 36	Central.....63	Salisbury 67
Central.....59	Asheville 63	Central.....78	Harding 54
Central.....43	Salisbury 40	Central.....78	Winston-Salem 66
Central.....59	Parker (Greenville) 48	Central.....71	Harding 60

Central.....61 Charlotte College 52

BASKETBALL

Buddy Hazelton, *Guard*

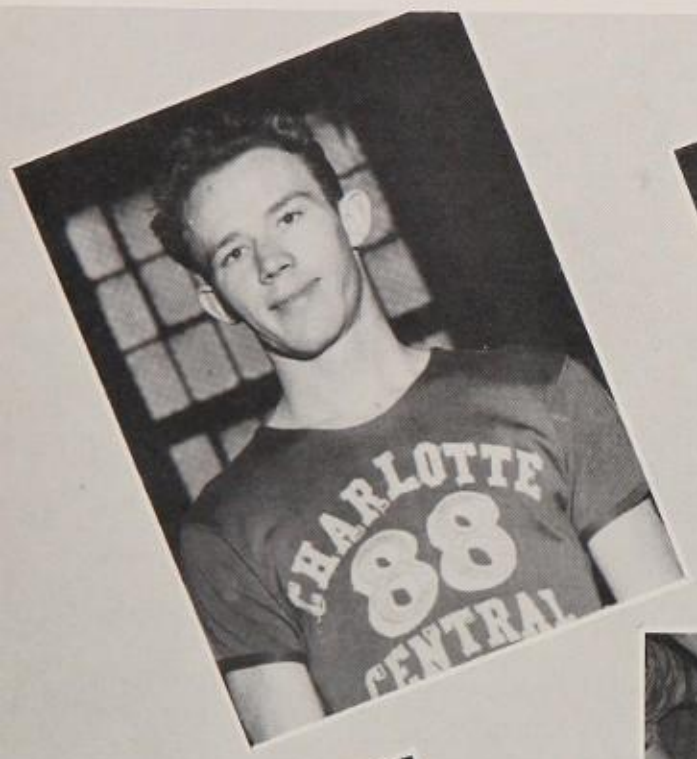

Hobby Cobb, *Forward*

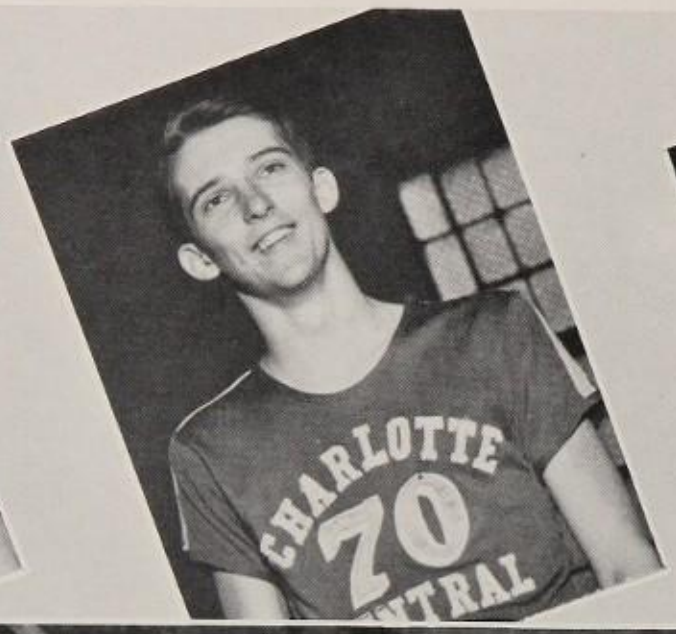

Buddy Brown, *Center*

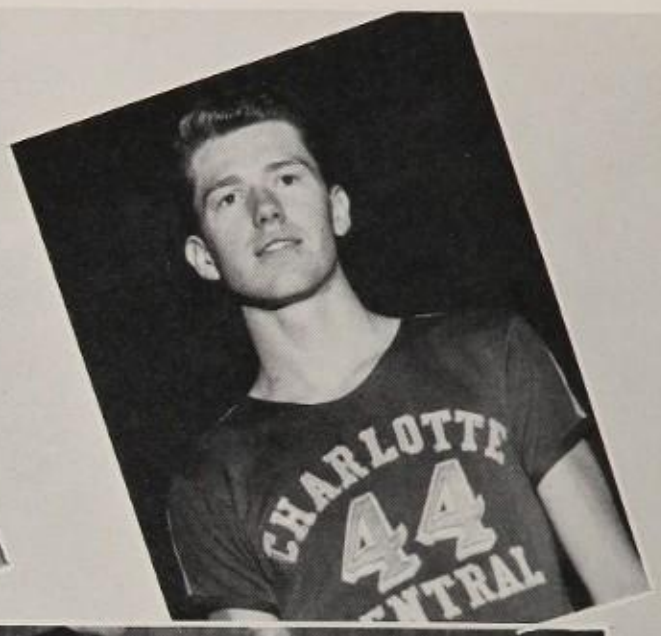

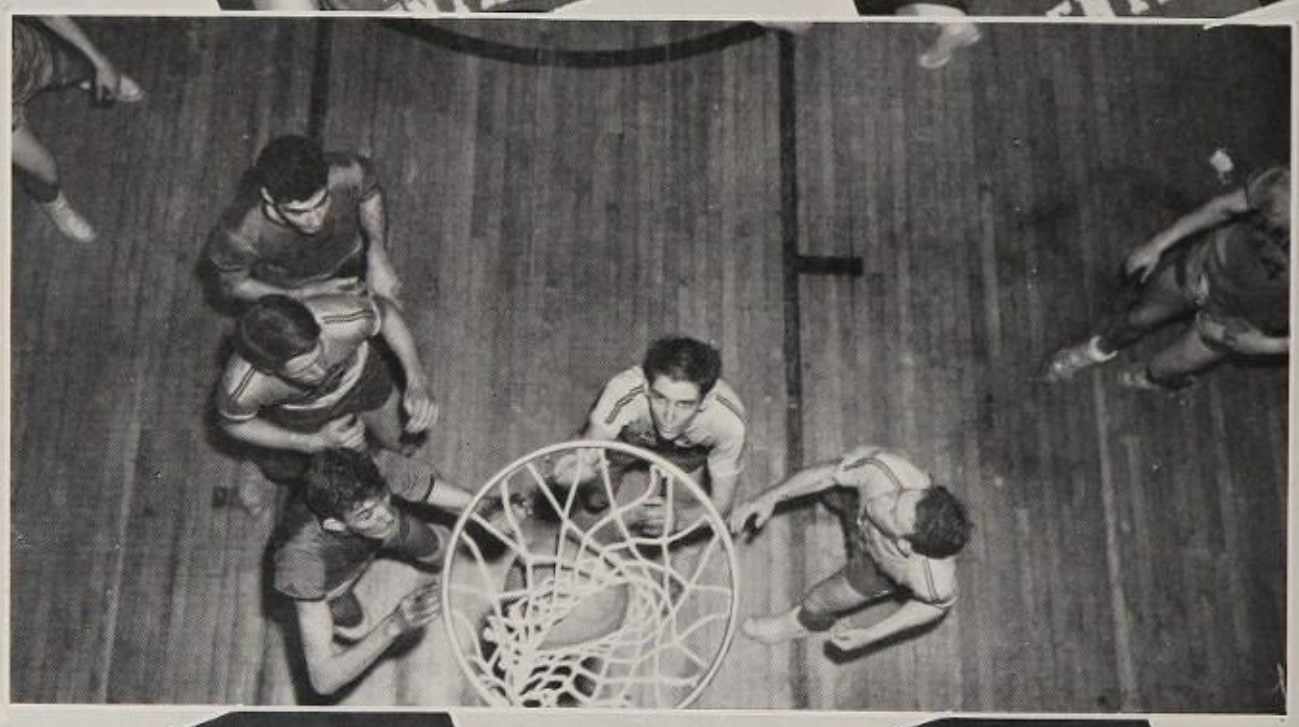

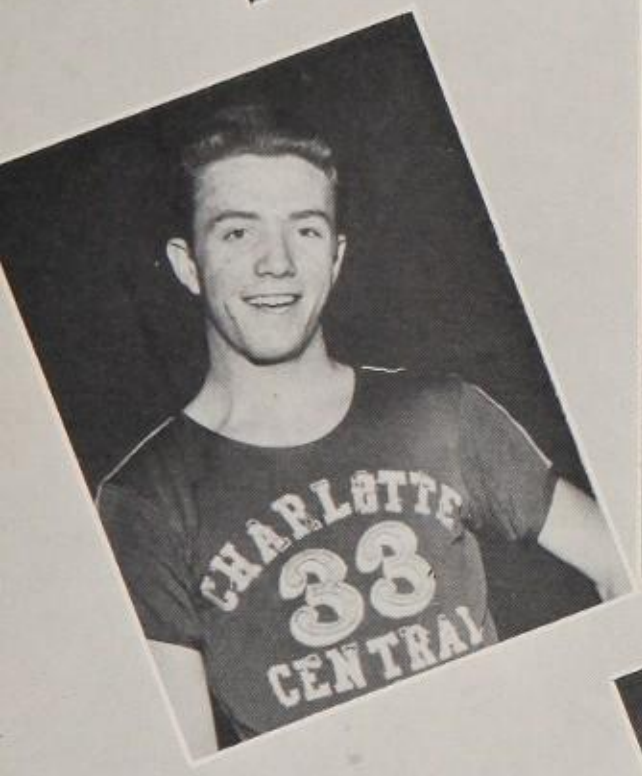

Tom Shaw, *Guard*

Eddie Bernstein, *Center*

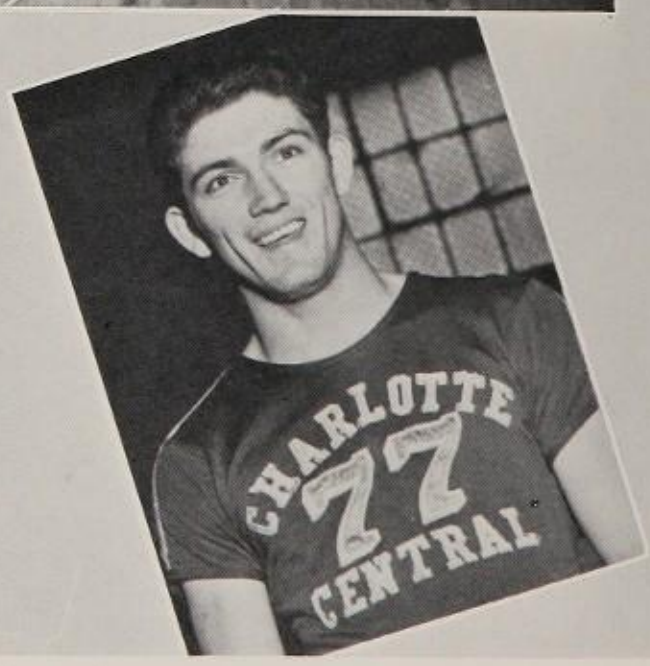

Larry Parker, *Forward*

TEAM

ERIC JONAS, *Forward*

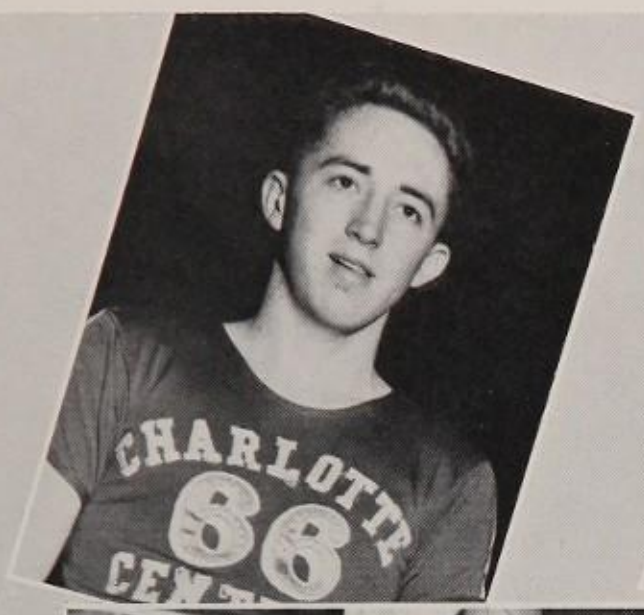

FLOYD FEENEY, *Forward*

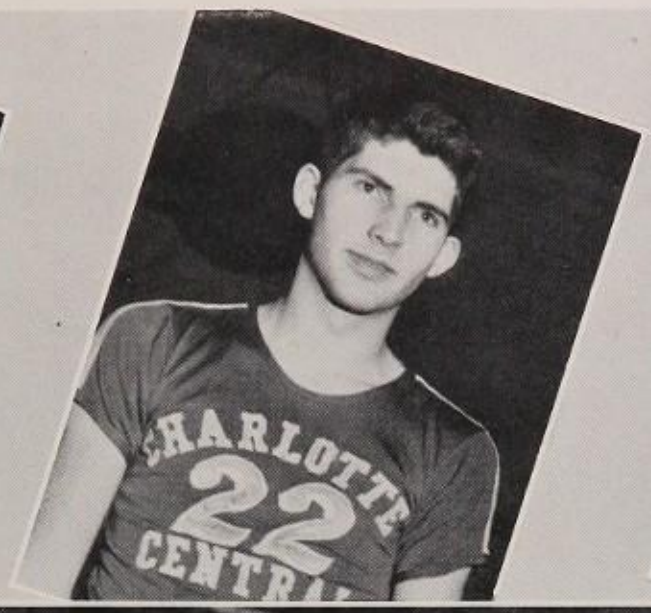

SAMMY CORNWELL, *Guard*

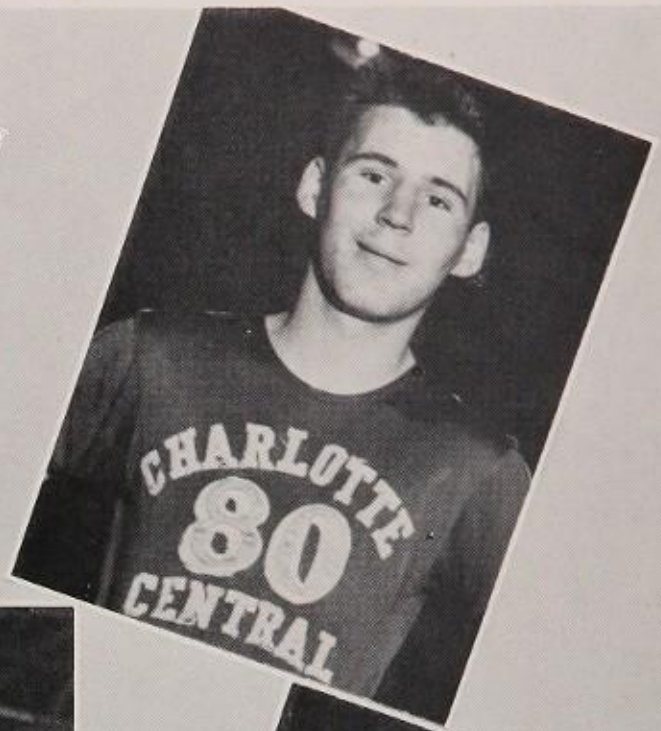

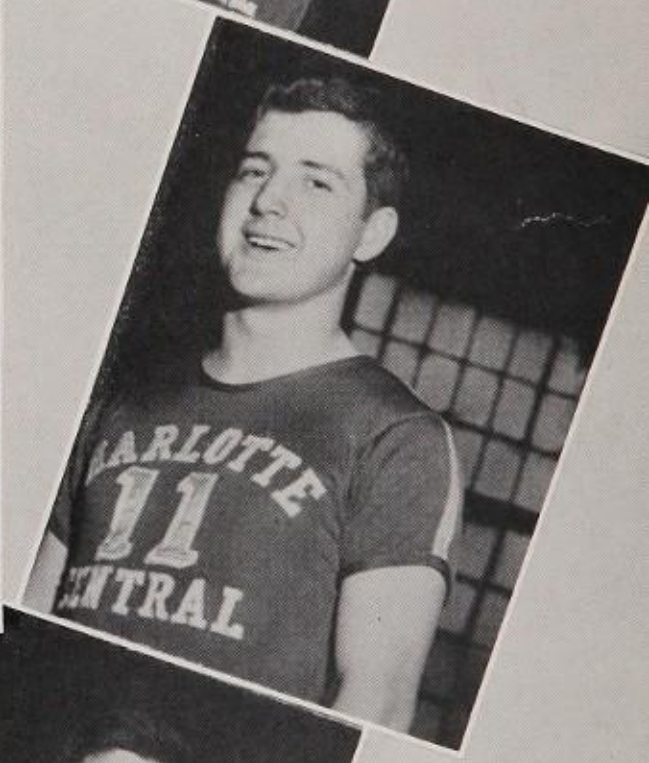

EDDIE FRANTZ, *Guard*

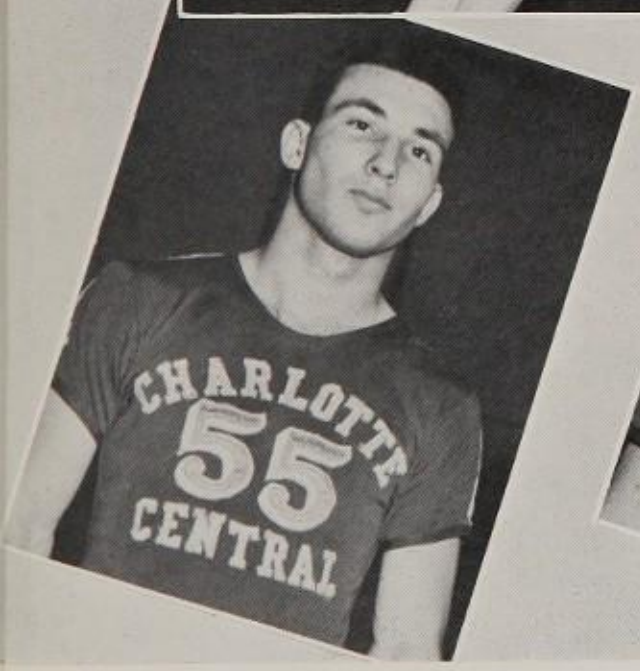

LACY KEESLER, *Guard*

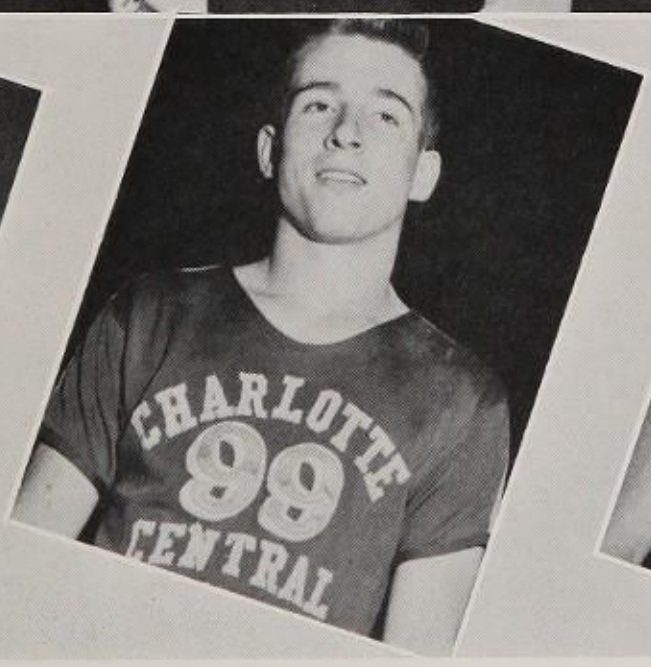

SLUG CLAIBORNE, *Guard*

DICK ADAMS, *Forward*

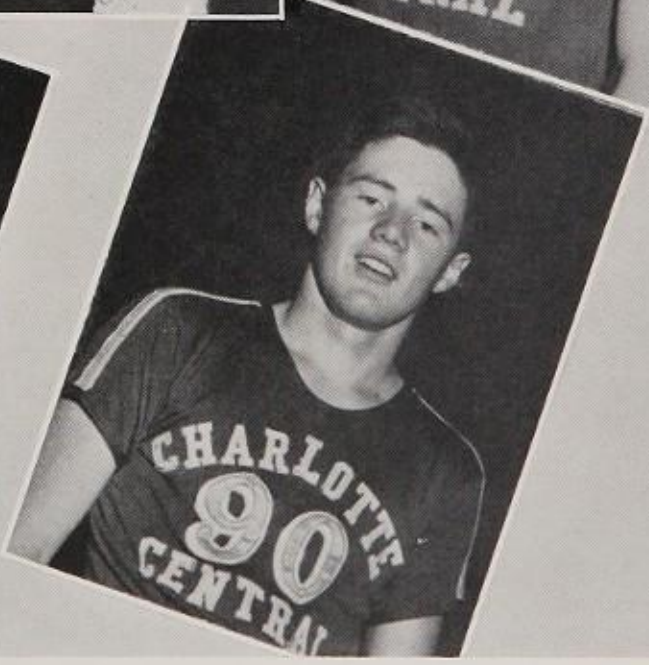

A FEW OF THIS YEAR'S RETURNING LETTERMEN

First row: Gene Griffin, Eddie Frantz, Hobby Cobb, Slug Claiborne, Tom Shaw.
Second row: Pinky Beane, Roger Little.

BASEBALL

Baseball, that sport in which Central High School has never been too interested, should be given more support and publicity. Newcomers gave the team its largest hope this year, aided and abetted by the more experienced George Robinson, Hobby Cobb, Pinky Beane, and Gene Griffin.

Last year's schedule of eight wins against twelve losses was a blot on the team's record, and the squad worked hard this year to overcome the former downfall.

Men that deserve Central's praise are Slug Claiborne, Eddie Frantz, Roger Little, Buddy Hazelton, Tom Shaw, Paul Dupont, and Hobby Cobb. They played good baseball and helped to overcome the handicap of the team's weakest point—hitting.

GOLF

A graceful "swish," a soft "thock," a shout of "fore," and another Central golf team teed off to defend an unblemished record.

Trying to maintain this perfect record for two years in a row was much harder with the loss of many of last year's veterans.

The weakened but very able team this year consisted of Bobby Sisk, Larry Parker, Charles Furman, plus some new and promising faces.

CANDIDATES FOR THE TEAM

Bob Dillard, Carter Terrell, Bobby Sisk, Charlie Furman, Eric Jonas, Larry Parker, Frank Stone.

Shirley,
I would like
to wish you the
best of luck always
in Spanish, but I
don't figure it out
to good old English
will have to do.
Really Be a Good.
"Des"

CANDIDATES FOR THE TEAM

First row: Joe Caudell, Desmond Marsh, Ed Fuller, Andrew Pappamihiel, Whit Spearman, H. F. Carriker, Sidney Evans, Elmer Stone. *Second row*: Richard Yandle, James Quinn, Bobby Amos, Larry Eudy, Richard Massey, George Burnes, Ray Atkinson. *Third row*: Bill Logan, Archie Joyner, Charles Hovis, Bill Disher, Jack Huffaker, Tim Cooper, Hal Hudson. *Fourth row*: Mark Johnson, Peyton Worley, John Dawson, Delbert Turner, Charles McNeil, Benton Moffett, Dick Turner. *Fifth row*: Bill Scholl, Floyd W. Elliott, Jr., Tommy Sherrill, Alter Sendler, Charles Kuralt, Dick Beatty, John Seidenstricker, *Manager*.

TRACK

Preparing for one of the toughest schedules in years, Coach Leslie Outterson called his prospective cindermen out to begin rounding and molding a team capable of tough competition.

With the number of veterans returning, the largest in three years, outlooks were bright and hopes ran high. Among the returnees were Bobby Amos, Bill Logan, Ben Diamond, Ed Fuller, Charles Hovis, Richard Yandle, and Dick Turner, most of whom were three year men. Many new faces also reported and showed much promise in the well-balanced team.

SCHEDULE

March 31—Anderson, here
April 7—Reynolds, here
April 13—Spartanburg, here
April 21—Duke-Durham Relays, away
April 25—Durham, away
April 28—Open
May 5—Western Conference, High Point, away
May 11—State Track Meet—Chapel Hill
May 19—Queen City Relays, here

TENNIS

With hopes riding high for the new season, Coach George Sawyer saw his prospective racketmen begin rounding into shape.

The team suffered the loss of five players this season, but the outlook appeared bright with some new faces and a few old ones.

Last year the tennis team had a perfect plus record; among last year's scalps were many college freshman teams. Lacy Keesler, the State Singles champ for two years, is number one man this year, with Skippy Roddey taking second, Tommy Holder in third, and Roddey Eaves the fourth place on the team. Other members were yet to be determined when the SNIPS AND CUTS went to press.

CANDIDATES FOR THE TEAM

First row: Tommy Holder, Richard Angstadt, Frank McCleneghan, Carter Cooke, Chick McClure. *Second row*: William Alexander, Dick Adams, John McGee, Lacy Keesler, Skippy Roddey, Roddey Eaves, Coach George Sawyer.

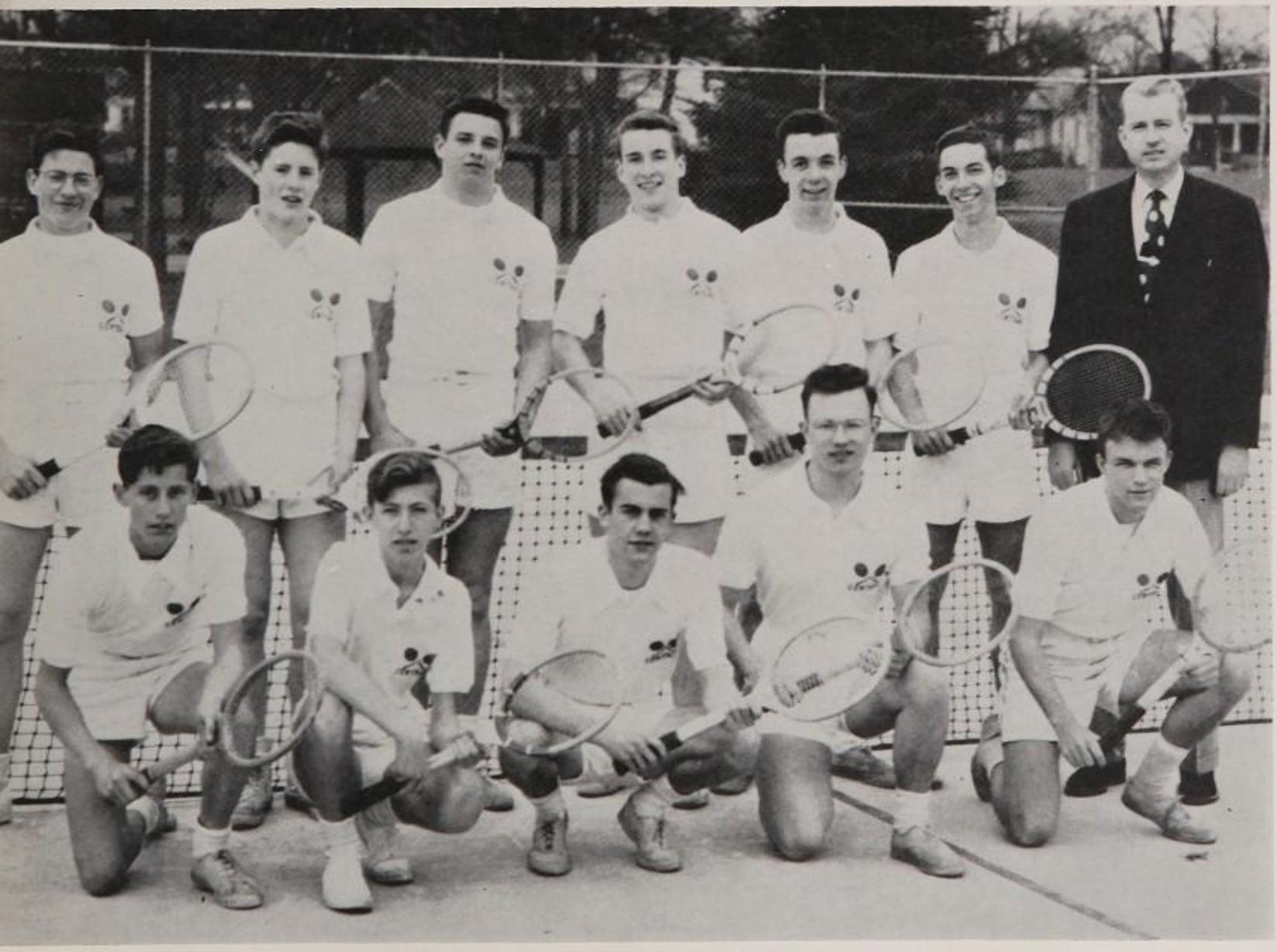

First row: Beatty, Guin, Rippy, Patterson.
Second row: Babb, Eudy, Yandle, Brown, Van Witzenburg.

INTRAMURAL BOXING

CHAMPIONSHIP FIGHTS

Jimmy Beatty defeated Jimmy Wrape in Division I.
Jimmy Guin defeated Addison Martin in Division II.
Billy Rippy defeated Bob van Witzenburg in Division III.
Paul Patterson defeated Johnny Mallard in Division IV.
Jimmy Babb defeated Bud Neimer in Division V.
Larry Eudy defeated Dick Richardson in Division VI.
Richard Yandle defeated Eddie Cornelius in Division VII.
Buddy Brown defeated Roger Little in Division VIII.

SPECIAL AWARDS

Best boxer: Larry Eudy
Most popular boxer: Bob van Witzenburg
Sportsmanship: Jimmy Babb

SPORTSHOTS

GIRLS' ATHLETIC ASSOCIATION

Front row: Jeannette Edgar, Molly Primm, Nancy Corzine, Beverly Ward, Bonnie Cline, Nancy Davis, Barbara Walker, Lois Hudspeth, Elma Cole, Sue Deaton, Nickie Wonders. *Second row*: Evelyn Dunn, Betty Pearson, Johnsie Abernathy, Peggy Herrin, Diane Steele, Doris Frizzell, Doris Stennett, Alma Weston, Anne Lowrie Alexander, Joanne Duckworth, Etta Evans. *Third row*: Anne Ritch, Lucille Herrin, Barbara Stockton, Harriet Bobbitt, Carol Schaffer, Joan Dobbins, Margaret Gilbert, Norma Arledge, Monica Justice, Winona Torrence, Barbara Whitley, Gwynn Neil, Jean Fidler, Anne McLain. *Fourth row*: Patsy McKeon, Mary Lou Johnson, Jean ReVille, Shirley Windell, Caroline Anderson, Louella Robinson, Barbara Bradley, Jo Anne Justice, Julia Harrison, Lettie Carter, Nancy Allen, Barbara Smith. *Fifth row*: Jean Sergeant, Shirley Spoon, Betty Sue Reinhardt, Sylvia Washam, Frances Waters, Helen Long, Lillian Davenport, Jenny Gordon, Joanne Cooke, Ann Martin, Georgia Hicks, Delores Goodwin, Phyllis George. *Sixth row*: Frances York, Tina Quinn, Millie Morris, Catherine May, Mary Lou Davis, Sue Greenwood, Anne Crowe, Patsy Campbell, Ruth Reynolds, Marian Melvin, Nancy Whisnant, Nancy Broome, Zoe Cook, Patsy Palmer, Barbara Gibson. *Absent from picture*: Jackie Furr, Martha Smith, Mary Seeley, Joan and Janet Vogel, Kirby Carter, Carolyn Ballard, June Geaslen, Joy Noles, Shirleen Dixon, Jeanette Mann.

11th AND 12th GRADE VARSITY BASKETBALL

First row: Sylvia Davis, Frankie Overman, Nancy Whisnant, Sally Conner. *Second row*: Alma Weston, Jo Anne Justice, Julia Harrison, Anne Lowrie Alexander, Lucille Herrin, Melissa Hood. *Third row*: Jan Blaisdell, Sybil Carson, Joan Vogel, Janet Vogel, Weezie Rogers, Mary Seeley.

FEATURES

Mr. and Miss Central

Larry Parker and Joan Richardson

SENIOR BEAUTIES

OUR 1951

Sally Mock

Sybil Carson

Joan Richardson

Sara Louise Rogers

Sue Jones

as chosen by

BEAUTIES

Mr. John Powers

PHYLLIS HARRIS
JAYNE CREECH

UNDERCLASS BEAUTIES

BETTY BARRETT

LUCY GRAVES
MARY MAY MITCHELL

JOHN ROBERT POWERS
AGENCY
247 PARK AVENUE NEW YORK CITY 17

December 15th, 1950

Miss Carolyn Landis
718 Queens Road
Charlotte, North Carolina

Dear Miss Landis:

It has been a great pleasure to judge the beauty contest for your annual, Snips & Cuts. The photographs of the candidates, which you submitted, were all so attractive that I found it difficult to make a decision. It was also difficult to make my selection without seeing and talking to each contestant.

The winners: Seniors; Sally Mock, Sybil Carson, Sara Rogers, Joan Richardson and Sue Jones; Sophomores; Jane Creech and Mary May Mitchell; Juniors; Betty Barrett, Phyllis Harris and Lucy Graves were selected on the basis of personality, character, and intelligence, as well as for natural beauty. My choice was influenced, of course, by my great interest in and admiration for the Natural Girl.

It would be a pleasure to meet them. With best wishes to the contestants, to the staff of Snips & Cuts and to the students of Central High School, I am

Sincerely yours,

John Robert Powers

John Robert Powers

Jonas

Patterson

Smith
Robinson

Seniors
Joan Jonas
Martha Patterson
Shirley Robinson
Joy Smith
Patsy Spratt

BEAUTY

Spratt
Pegram

Burwell
Herring

Frerking
Martin

nominees

Juniors
Margaret Burwell
Ann Frerking
Lynn Pegram

Sophomores
Dorothy Herring
Elizabeth Martin

SENIOR

Best Looking
SARA LOUISE ROGERS—BILL GRAY

Friendliest
SYBIL CARSON—RODDEY EAVES

Most Likely to Succeed
JEAN RAYBURN—CHARLES KURALT

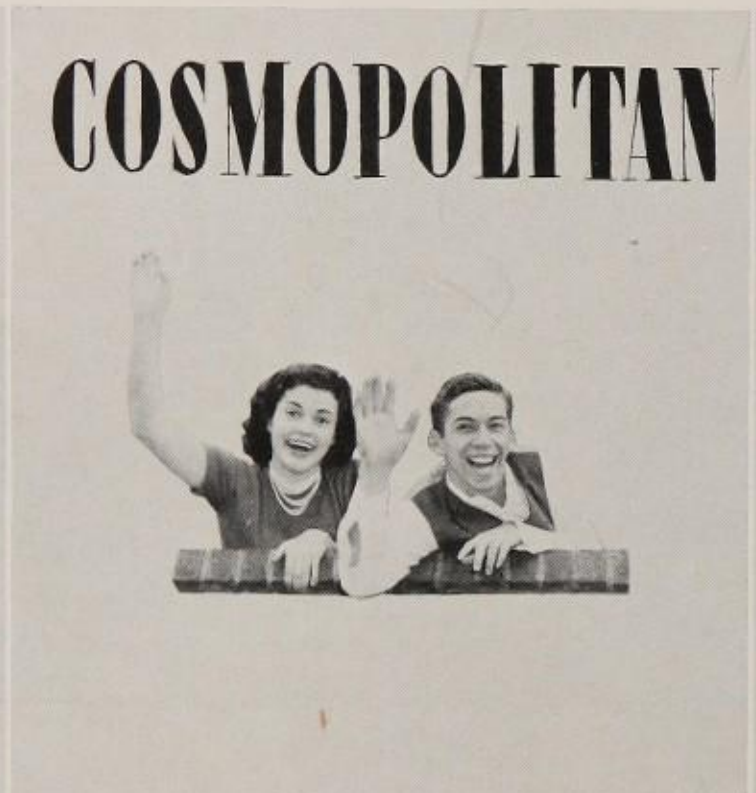

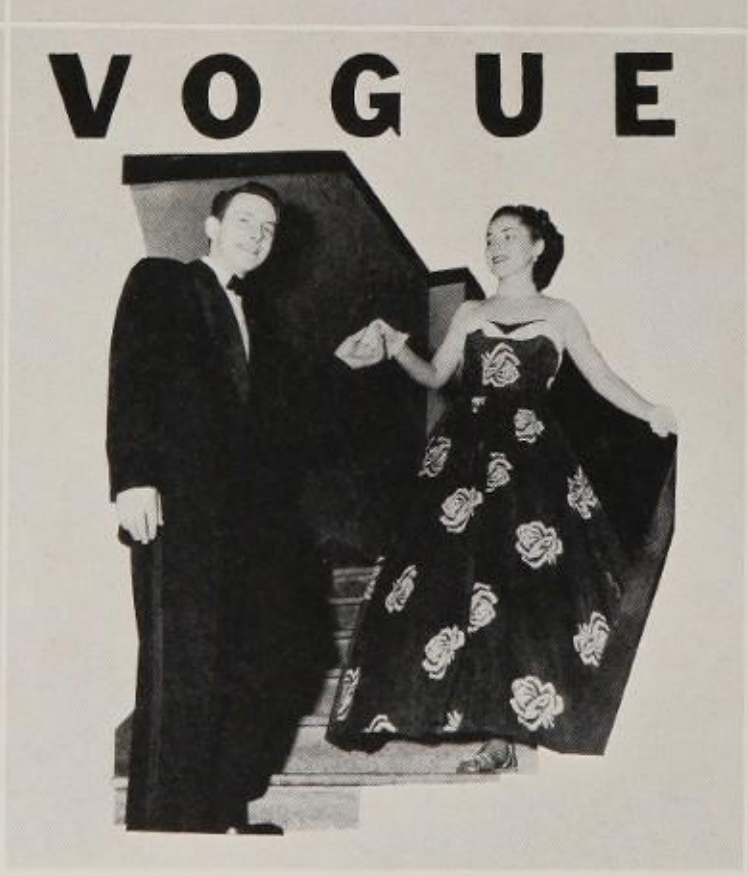

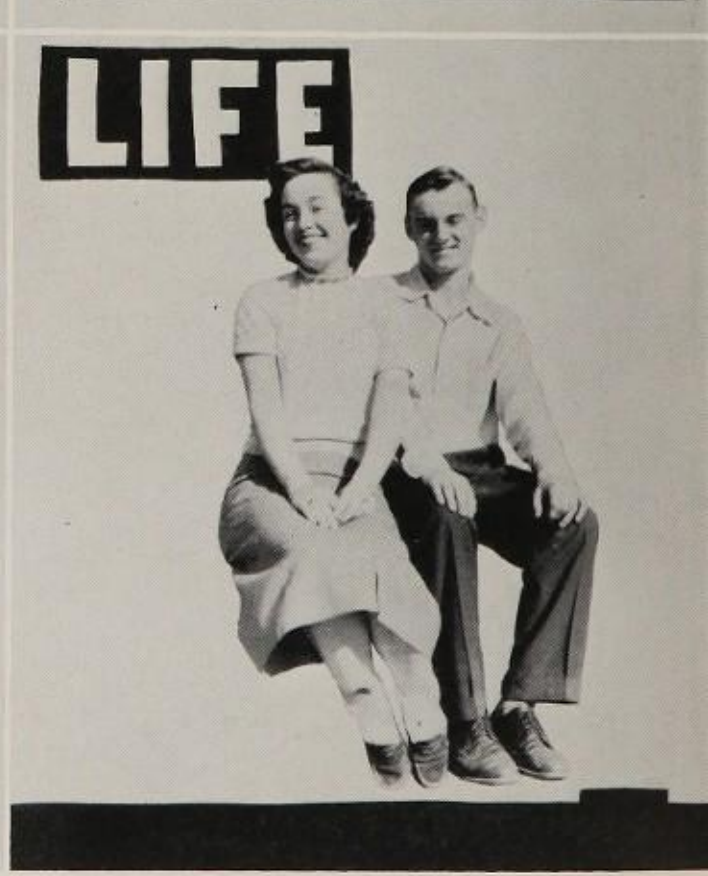

Most Popular
JO ANN BAILEY—JIMMY BABB

Best Dressed
JANE BASINGER—BILL HUFF

Unsung Hero and Heroine
JOAN RICHARDSON—BENTON MOFFITT

SUPERLATIVES

Wittiest
JANE COUSART—TOMMY MAKENS

Best-All-Round
FLOWE ROGERS—SLUG CLAIBORNE

Most Talented
RETTA DICK—JOE MAXIE CORNE

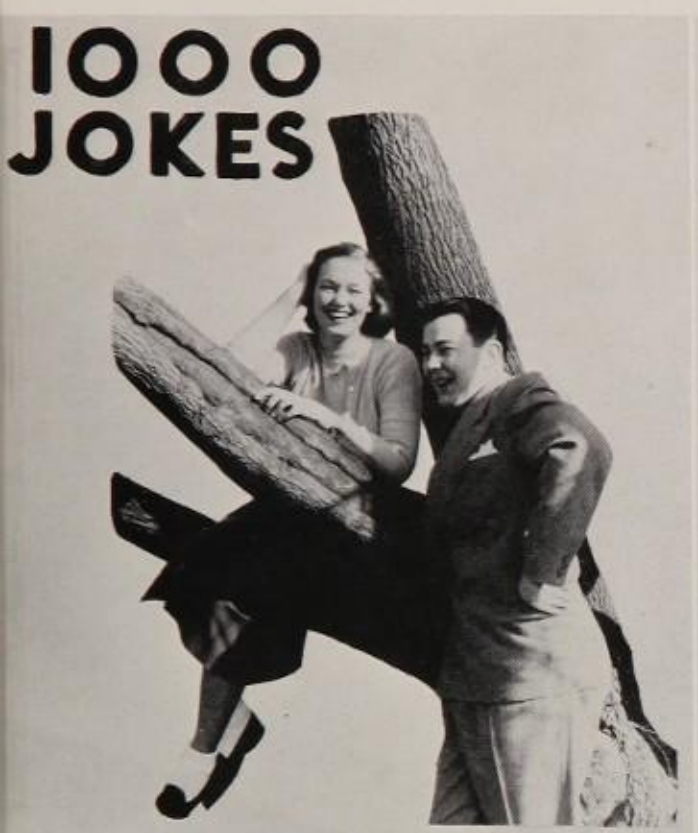

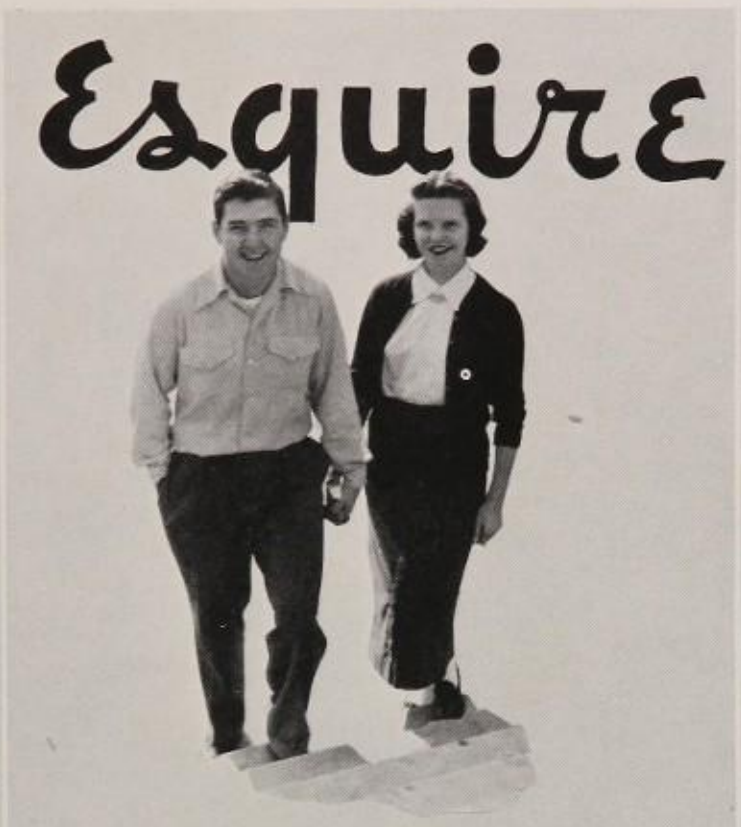

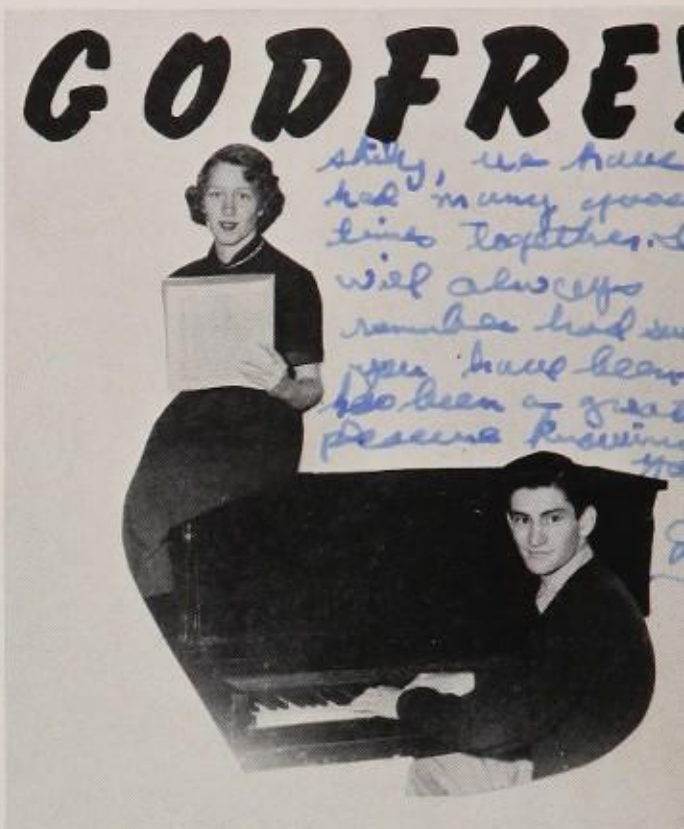

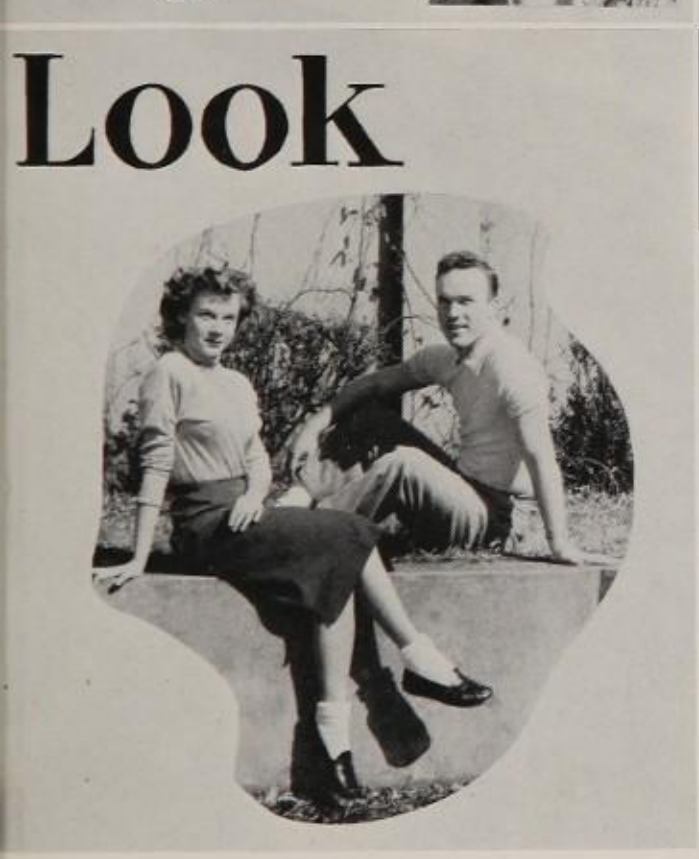

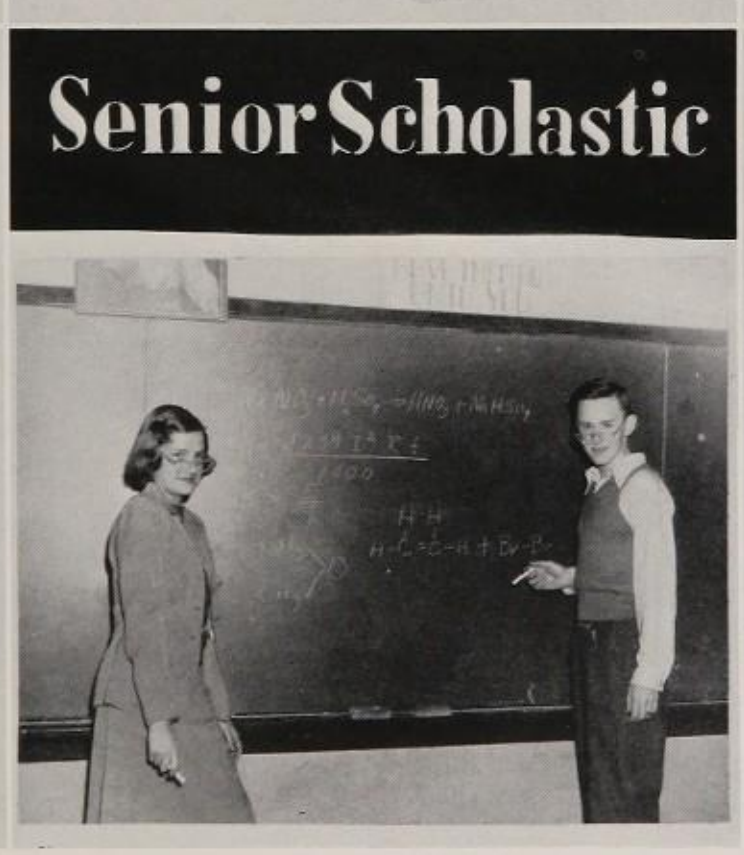

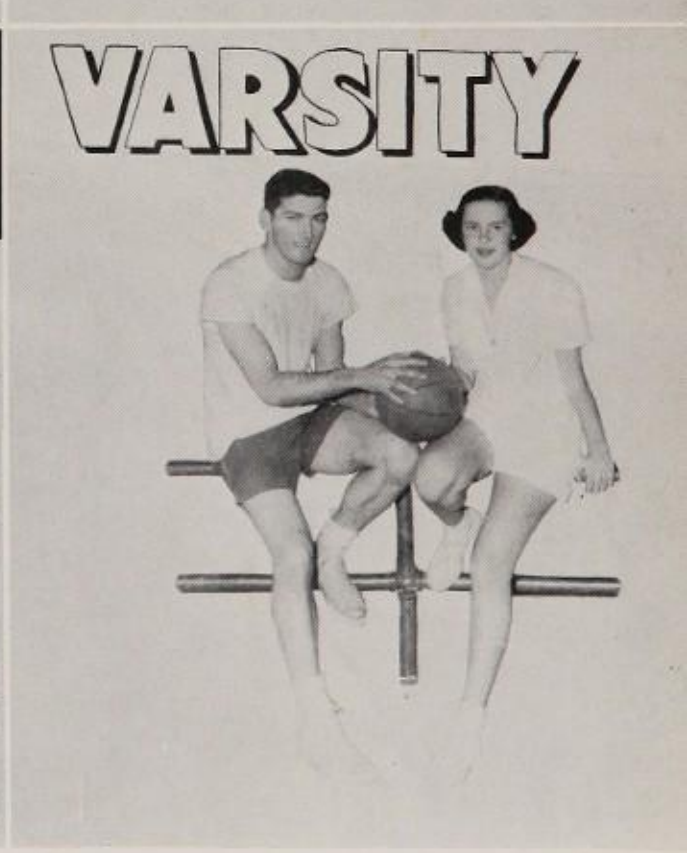

Best Figure and Physique
REGINA BRYANT—DAN MAINER

Best Students
CATHERINE STEPHENS—BILLY SCHOLL

Best Athletes
MARY SEELEY—LARRY PARKER

CLASS DAY OFFICERS

Left to right:

RICHARD YANDLE ..... *Poet*
JIM NANCE ..... *Prophet*
CHARLES KURALT ..... *Historian*
FLOYD FEENEY ..... *Lawyer*

CLASS POEM

GOD, OUR HOPE

God is the light.
Of knowledge, of truth, of all belief.
So it is, and so read this, and in your heart you shall find God,
As you leave these hallowed halls of wisdom and joy.

Behold! The light of God, of knowledge, of eternity; do you not see?
Look, and you shall see—for only you have the key!
This light shineth in all its glory, shineth for the young and for the old;
It shineth forever, forever to behold;
It shineth from His Hand, the greatest Hand of all, the Hand of God.
And as it shone, it created—
The stars, the moon, the Heaven, the earth, the sun, the sky,
Created a heart, a heart to cry.
It hath created eyes—eyes to see; created a mind—a mind to read,
Created knowledge—knowledge, the deed of life, that shall forever bear its seed.

It hath created life—life that shall forever be, forever shine.
Life, O God, we pray will always be kind.
It created that greatness beyond all wisdom, beyond all knowledge,
Belief to grasp, to hold, to keep.
It hath created forever a celestial nocturnal atmosphere, that all may sleep;
Created great days of brilliance, the blind can see,
For this light shineth as brightly as the truly beautiful, exotic sea.
It hath created the school of life, the books to read—
Books that will lead to that one magnificent greatness
'Tis belief
That God is the Light, and from this Light knowledge comes forth, and from this knowledge—
All men are free.

Richard Lawrence Yandle

HISTORY OF THE CLASS OF 1951

"As we stand here at your portals . . ."

You stand on the steps that lead down to the broad sidewalk. You look up at the willow tree, at the third-floor classroom windows beyond. You look across the street to the parking lot where every car has a grinning yellow Wildcat on the back windshield. There's a ring with an oval blue stone on your finger and a thought in your head: It's not easy to think of Central days as days that are past. It's not easy to believe you're leaving, with a cap and gown and Central memories.

The things you remember about Central are myriad. You remember the small-school warmth of its big-school atmosphere. The way it made you feel at home. The easy cordiality, the smile in the hall, the relaxed wave of the hand. The laughter in the locker room.

You remember the Juke box at the Maid, loudly serenading the lunch time mob. You remember GGS sweaters, the crowd in the front hall before school, "Yea, Wildcats," the geometry class with the Music Building view. The smell of the halls on a Spring afternoon that somehow seems to be Central's own smell. The words that were Central's expression: "Can you spare it?"

Central could always "spare it." There was a good time for the asking, and, for the asking, there was always an idea to be picked up in a classroom. You think of Central and smile. It was a melting pot melted down.

Standing on the steps, you look up at the hard brown doors that face the street. You remember the first time you looked at those doors. It was raining—a rainy Monday morning in September, 1948.

For you, there were hectic first days as a sophomore when Central became a reality. Old friends and new faces. Days of World History and algebra. Danny Michaels, Slug Claiborne, Flowe Rodgers and Grady Price were the officers you helped elect. The football team won the city championship that year; the basketball team came close to winning the state title. A modern, well-equipped woodshop rose up behind the school, and inside the school they tried a brand new plan called "Guidance," with you as a guinea pig. Those were days of "Stage Door," "Oh, Doctor!" and "the quality of mercy." Lacy Keesler got elected class treasurer and won the state high school tennis championship. Slug Claiborne, Tommy Barnhardt and Dick McCall were the other second semester officers. Slug Claiborne, Bud Neimer, and Danny Michaels, all served on the Student Council. The Fayetteville football game was a horrible nightmare, but somebody noticed a halfback who played a few minutes in that game, fellow named Parker, who wore number 57.

"So wide and so high . . ."

Central was becoming for you a legend in her own time—something that takes a little doing. The next year, new clocks were installed and the bell system repaired. So buglers from the music department were stationed in each hall. Like many other things at Central that were a little unusual, it worked. George Robinson and Slug Claiborne held the class presidencies and Dick McCall, Eddie Frantz, Grady Price, Sally Mock, Jo Ann Bailey, and Tom Shaw helped them out. The Key Club hung a Confederate flag on the Ohio State capitol building in Columbus; the Dramatics Club went to Chapel Hill; the Orchestra to St. Louis. Art Golby replaced Hubert Philpott as dramatics instructor, and presented "Lost Horizon." The Variety Show and "A Waltz Dream" made *Rambler* headlines.

You recall the Colonial City—Dilworth feud which flared afresh that year. But it died down when all of Central welcomed the Mexico City High football team with a Homecoming Parade, a South of the Border "Hola, Amigo," and a walloping in Memorial Stadium. The football team won nine, lost two, tied two. That number 57 was becoming famous—Larry Parker was All-City, All-State, and All-Southern. Buddy Brown was a big name in basketball; the tennis team finished first in the state; the track team, fourth.

Quietly, a teacher stepped down. "Miss Jessie" Henderson, called by one of her former students, "greatness in a little brown dress," retired. She had been *Rambler* adviser for twenty-five years.

It was the year of the first Junior-Senior held in the Armory. Another rainy night. But no dampened spirits; instead, white coats and evening dresses and a "Somewhere Over the Rainbow" motif.

Danny Michaels got elected Student Council president. Tom Shaw was the vice-president and Flowe Rodgers was secretary.

"Singing loud your hymns of praise . . ."

And when summer was over and you were back, you came as a Senior. The things were the same—the same old cafeteria line, the same bus trips to out-of town football games, the same argyle socks being knitted in study halls.

But now, instead of having no particular meaning, the days became thoughtful ones. Slug Claiborne, who set a new standard for hard work at Central, was Student Council president, Pat Alford and Lacy Keesler were on the council, too. Jean Rayburn was the state "Voice of Democracy" contest winner. *"Julius Caesar"* in modern dress opened eyes toward Central from everywhere in North Carolina. Dick McCall, Floyd Feeney, Grady Price, and Jean Rayburn held down class offices. BEAT REYNOLDS. We did. Christmas already! Old friends, new parties, and in many ways, a New Year for you. Spring. Beach parties and picnics.

"Till they reach the sky."

You stand there on the steps and think about it. You think about the football games and the classes and the songs. You think about your days at Central, each memory a fragment. It's not easy to think of Central days as days that are past. They are still too close at hand: days of precious friendships, honors, victories and defeats; the days of the Blue and White, when cheers became music and defeat cut deep; the carefree days of laughter, of books and learning.

You turn and walk down the steps to the street below, realizing something: Not only have you been a part of Central, but Central's been a part of you. It still is.

CHARLES KURALT, *Historian*

LAST WILL AND TESTAMENT

We, the renowned and honored Class of 1951, being of sound mind and body and overflowing with the accumulated knowledge of our reign at Central High School, desire to bequeath a minute portion of our collection of talent, accomplishment, and character, which has eclipsed the endeavors of all predecessors, to the underclassmen, in order that they may aspire to the utter impossibility of equaling our mountainous achievements.

For the above stated purpose, we do solemnly on this last day of January in the year One Thousand, Nine Hundred Fifty-one, publish and declare this document as our LAST WILL AND TESTAMENT.

Article I—To the Faculty

Items:

1. To Mr. John Otts, we bequeath our most sincere gratitude for his guidance and help in the solution of our many problems.

2. To Mr. Jack Horner and Miss Marion Fraser, we leave our everlasting thanks for their friendly, sympathetic advice and counsel.

3. To Miss Clyde McLeod, we will our appreciation for her capable leadership, which steered us through our last year at C.H.S.

4. To Miss Madeline Brooks, we leave our thanks for a job well done in her work with the Student Council.

5. To the faculty in general, we leave:

   a. The appreciation of each one of us for the countless hours spent in attempting the impossible task of filling our brains with knowledge.

   b. The many students who because of their passionate devotion for their beloved teachers have chosen to remain within the hallowed halls of Central High for another year.

Article II—To the Underclassmen

Items:

1. To the Juniors, we leave the time-honored and respected title of Senior. Give it your best, lest it collect the tarnish of ill-repute.

2. To all underclassmen, we leave our most cherished possession, Central High School. Her spirit and tradition are the best; do your part to immortalize her ideals.

Article III—To Important Personalities

Items:

1. I, Buddy Brown, leave my slew feet and number 14 basketball shoes to Hobby Cobb.

2. We, Bobby Amos, Jimmy Babb, and George "Scooter" Robinson, bequeath the B.G.S. initiations to Bill Calvert, Earl Moore, and the future "pledges."

3. I, Carolyn Quern, leave my Southern drawl to anyone who can say "wawther" for water.

4. I, John McGee, leave my loquacious nature and way with girls to Eric Jonas with the hope that he will "win the battle."

5. I, Tom Shaw, leave the management of the "Shaw rackets" to David.

6. We, Janet Martin, "Boots" Barbour, Ann Dicks, and Ann Todd, the officers of the S.P.C.D.M. (Society for the Prevention of Cruelty to Dumb Males), leave the society to Ann Frerking and Betty Barrett.

7. I, Larry Parker, leave my amazing football feats to be recorded and remembered by C.H.S.

8. I, Jackie Jetton, leave my contagious smile and sunny disposition to Caroline Hawkins.

9. I, Hal Hudson, leave.

10. We, "Slug" Claiborne and Dan Mainer, co-captains of the football team, leave Central with its best record ever.

11. I, George Meyer, take with me my satire and wit. In other hands it might explode.

12. I, "B" Merritt, leave in my car (until it runs out of gas).

13. I, Sally Mock, leave my alluring personality and gracious manner to Lucy Graves.

14. I, Eddie Frantz, leave my beautiful hair to Joe Townsend. Also included is a copy of my latest book, "How to Cut Your Own Hair, or Other Uses of the Mixing Bowl."

15. We, Patsy Spratt and Regina Bryant, leave with regret the "Oh's" and "Ah's" which followed us through the halls.

16. I, Bud Niemer, leave my ability to sleep anywhere to Mark Johnson, who is asleep already.

17. I, Catherine Stephens, bequeath all my "A's" to Larry Brown, who needs them.

18. I, Bill Gray, leave my picture to comfort all lonely females.

19. I, Ann Bailey, leave my towering stature to Jean "Six O'clock" Douglas.

20. I, Lacy Keesler, bequeath the state tennis championship to Tommy Holder.

21. I, Sally Person, leave my fear of the atom bomb to the Russians.

22. I, Ralph "Pretty Boy" Petree, leave by the back door with my gang.

23. I, Pat Alford, leave my size, football ability, and pigs to Bobby Joe Redd.

24. I, Sybil Carson, bequeath my brilliance of mind to Betty Lee Rodgers.

25. I, Joe Maxie Corne, leave my renditions of boogie to all lovers of art.

26. I, Dick McCall, will not leave my red hair.

27. I, Charles "Voice" Kuralt, leave my unsung talents to Dick Adams.

28. I, Peggy Gordon, leave my knowledge of guns to Judy Outterson.

29. I, Tommy Thomas, bequeath my avoirdupois to Eddie Bernstein, who has a little of his own.

30. We, Bobby "Killer" Rush and Buddy "KO" Hazelton, leave our ability to manipulate our feet intricately on the dance floor to anyone "hard" enough to follow in our footsteps.

31. I, Tom Barnhardt, leave my sheepish grin to Johnny Roberts.

32. In conclusion, we, the Senior Class of 1951, realize that we, too, must leave Central and pass on. Behind we leave three years of our young lives, years well spent. A part of us we proudly leave to remind all future generations of our stay in these glorious halls, and with us we take our memories so that we may never forget this truly great school.

Floyd Feeney
Straggler-at-law, Class of 1951

Witnessed by:

Grady Price

Roddey Eaves

Editor's Favorites

Mrs. Sam Gibson

David Gibson
Editor of Snips and Cuts

Miss Sue Jones

David Gibson
Editor of Snips and Cuts

Business Manager's Favorites

Waverly G. Jones

Sue Jones

Business Manager of Snips and Cuts

David Gibson

Sue Jones

Business Manager of Snips and Cuts

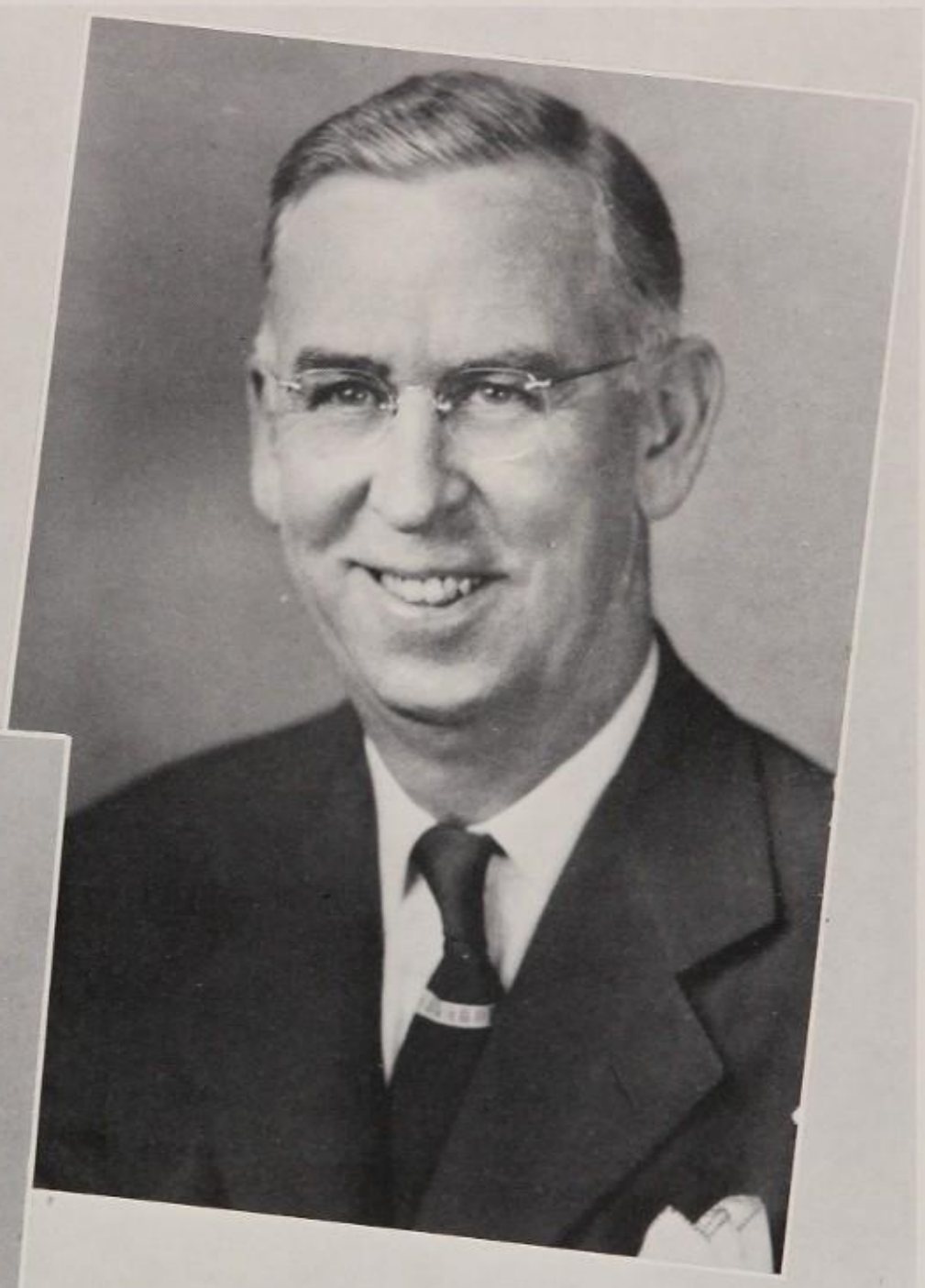

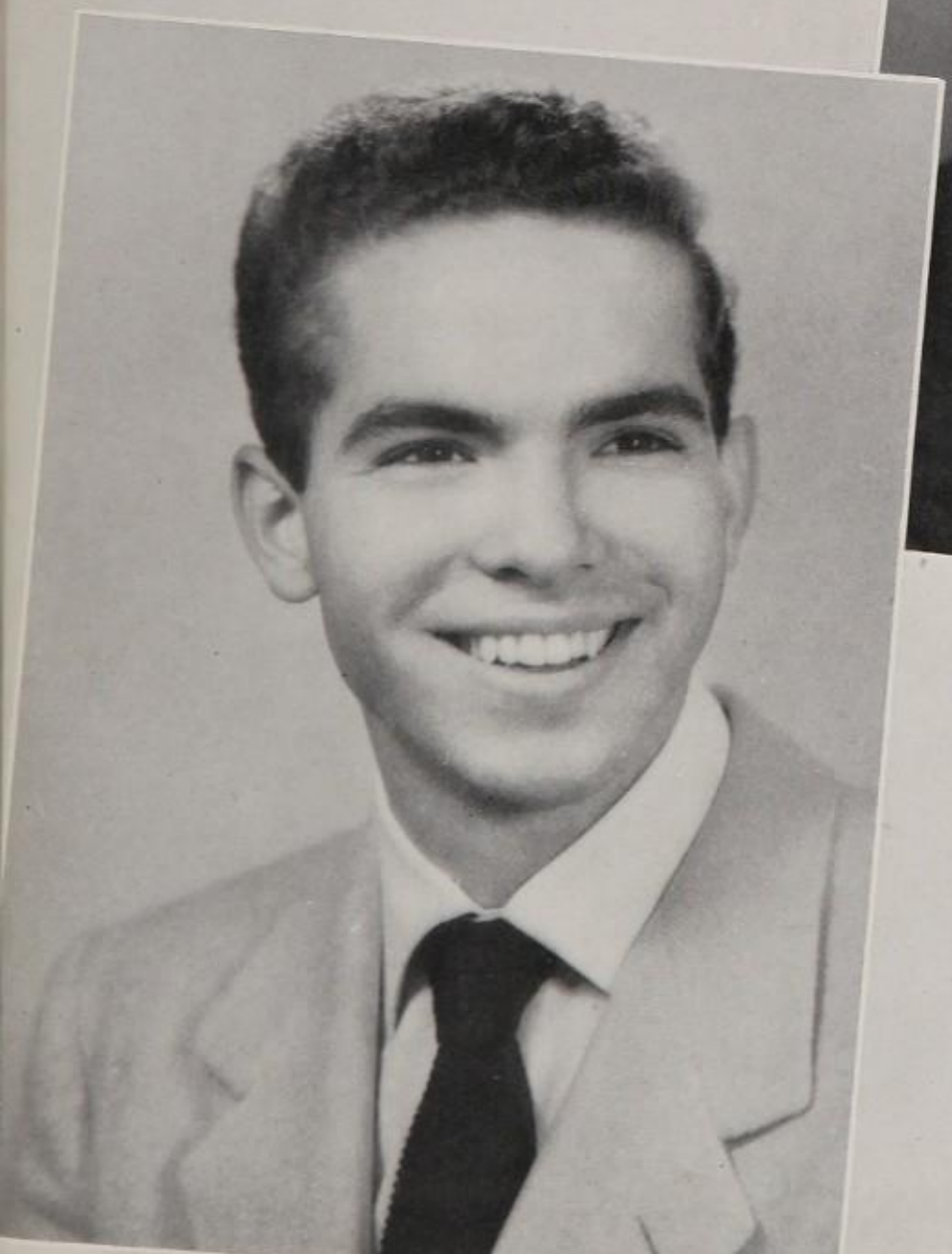

SPONSORS

George Rodgers
Sponsor for Flowe Rodgers
Vice-President of Student Council—Head Cheerleader

Claire Flintom
Sponsor for Dick Barnhardt
Treasurer of Student Council

Mr. Donald Jonas
Sponsor for Eric Jonas
President of Junior Class, First Semester

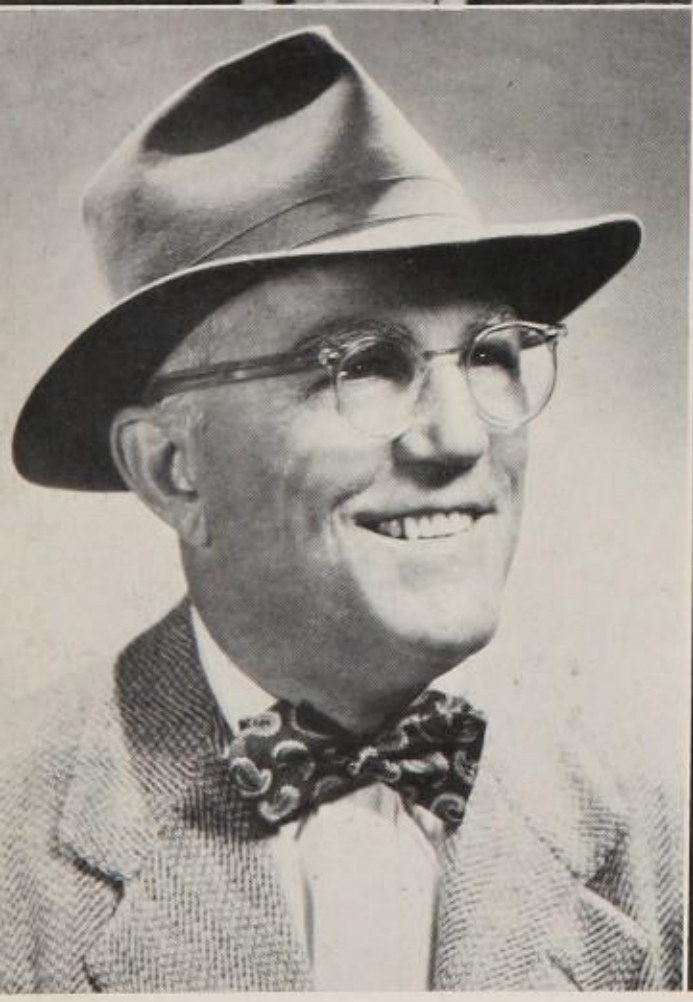

Mr. H. F. Cobb
Sponsor for Hobby Cobb
President of Junior Class, Second Semester

Mrs. Bland Robinson Ellis
Sponsor for George Robinson
Vice-President of Senior Class, First Semester

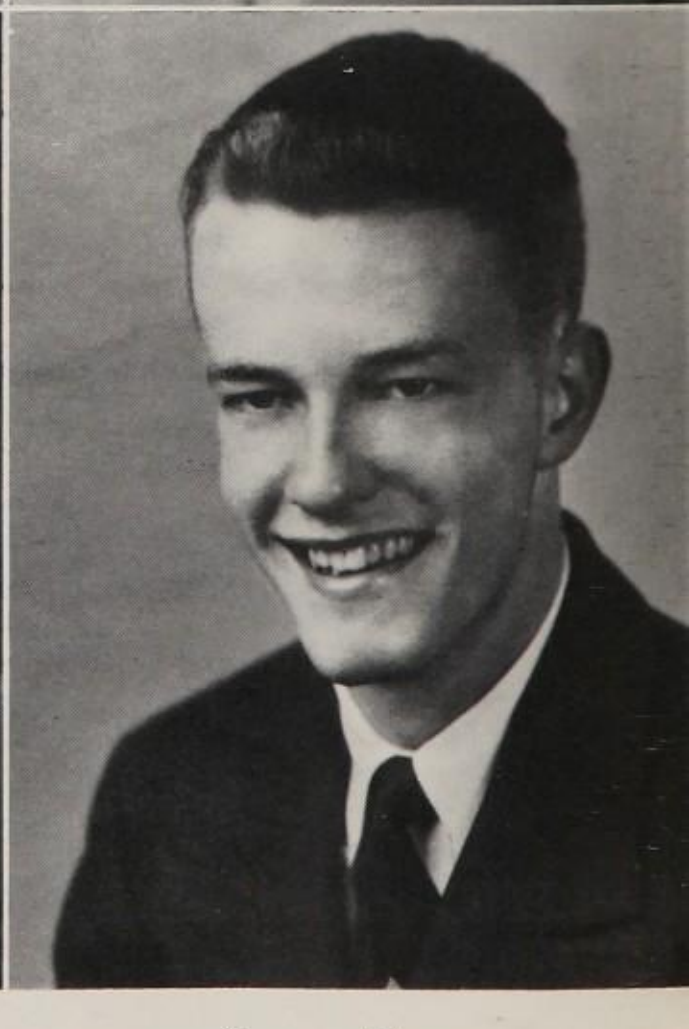

Carter Terrell
Sponsor for Sylvia Davis
Secretary of Student Council, Second Semester

SPONSORS

MRS. H. W. JETTON
Sponsor for JACKIE JETTON
Advertising Manager of SNIPS AND CUTS

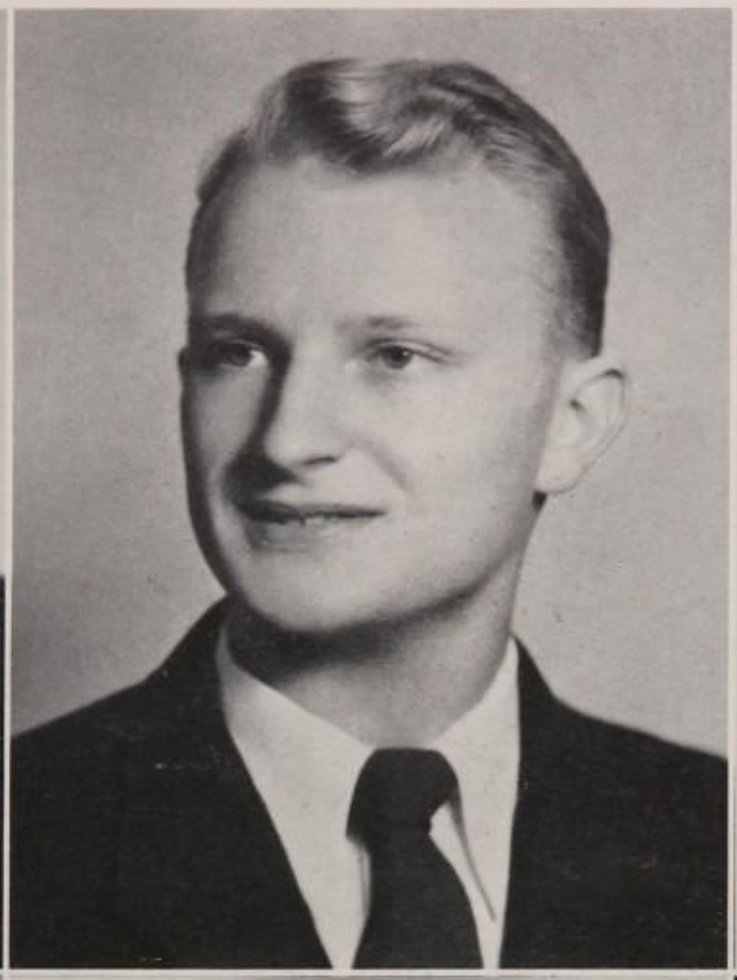

JAMES RITCH
Sponsor for ANN RITCH
Treasurer of Senior Class, First Semester

FRANKIE OVERMAN
Sponsor for TOM SHAW
Vice-President of Student Council, First Semester

JAMES CLAIBORNE
Sponsor for JO ANN BAILEY
Secretary of Senior Class, First Semester

JO ANN BAILEY
Sponsor for JAMES CLAIBORNE
President of Senior Class, First Semester
President of Student Council, Second Semester

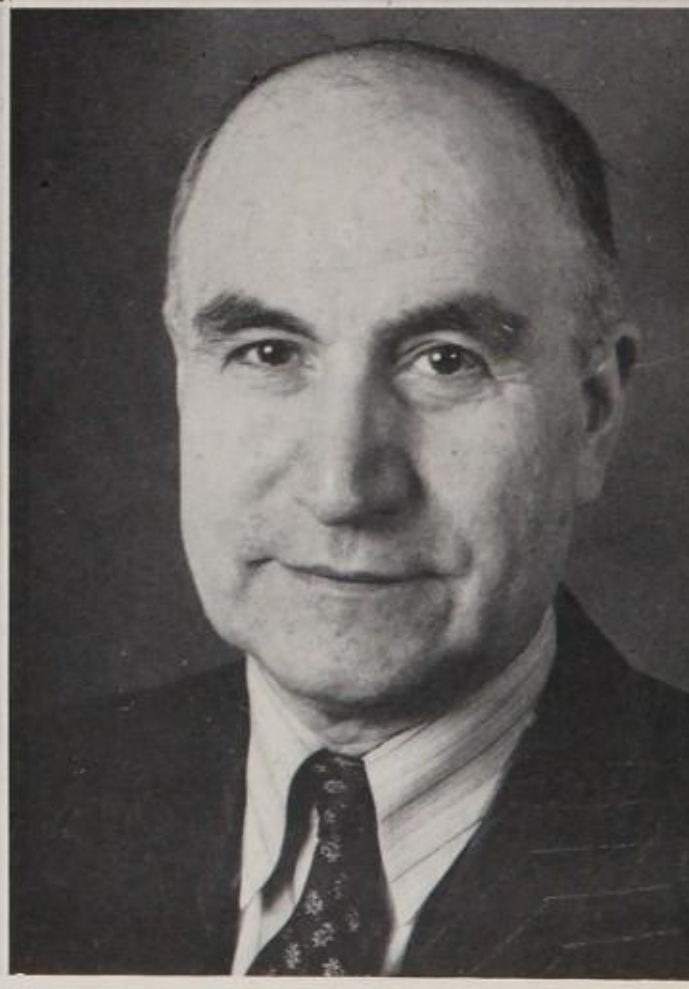

MR. J. B. MICHAELS
Sponsor for DANNY MICHAELS
President of Student Council, First Semester

SPONSORS

Miss Jessie Henderson
Sponsor for Marjorie Blankenship
Editor of Rambler

Mrs. C. H. McCall
Sponsor for Dick McCall
President of Senior Class

Joyce Noles
Sponsor for Floyd Feeney
Vice-President of Senior Class, Second Semester

Mrs. W. K. Price
Sponsor for Grady Price
Secretary of Senior Class, Second Semester

Mary Stewart
Sponsor for Don White
Circulation Manager of Snips and Cuts

Mrs. Barbara Bainbridge
Sponsor for Football Team

SNAPSHOTS

CLASS PROPHECY

The year is 1963. The flood of war is over and democracy has swept the tide of Communism from the face of the earth.

I am seated in front of my people-vision screen. (Similar to old-time television, only instead of channels, it can be tuned to any person alive.) Through my head passes thoughts of old friends; people I knew in school, faces I haven't seen in years.

Guess I'll tune in some of the old guys and see what they are doing. First, old *"Sparks" Owen*. He was called "Sparks" because when he first finished his people-vision he accidentally picked up two live wires and . . .

Gee, he's still lit up. Oh, well.

Might as well see what happened to some of my buddies from the Creative Writing class. Here we are, a nice clear picture. Old *Joey Raff* and there's *Douglas Kahn*. Why, they are in court! Oh, now I remember they're suing *Tommy Makens* for stealing their Dostoyevsky collection. They say he took it right out of their law office. Tommy will have a lot of time for reading, where he's going. Those guys are the smartest lawyers in New Jersey.

Here's another, *Barbara Simmons*. Always said she would be a writer; one of the most successful playwrights on Broadway. Say, here's *Jackie Jetton*. She just got her first book published; something about social problems, no doubt.

Wonder what ever became of *Zeke Johnston?* Here he is. Running a haunted house in a carnival. From what I remembered, Zeke always ran a haunted house, or was running from one.

The hot rod drivers have now become automobile manufacturers. *Jack Heard* is turning out motors, *Charles Redding* is designing bodies, and *Bob Lawhorn* specializes in transmissions. That must be some automobile when and if it's finished. Near as I can remember, Redding always had trouble with bodies and Lawhorn had trouble with transmissions.

Pat Kirby is singing in the Hollywood Bowl tonight. Hey, that's *Joe Corne* on the piano! He sure is sitting still, but I don't see any ropes to hold him. Hope Joe has forgotten "Mary Had a Little Lamb."

Wonder what's new in the entertainment world. *Jim Davie* opened in "Hamlet" last week. Always was a fine actor, that Davie. Wonder if he still kicks himself in the pants in rehearsals when he forgets a line?

Julian Massi and *Pete Jacobsen* have gone into the clothing business together. Pete designs the clothes and Julian makes them. I'd like to give the boys a little business, but I don't like purple polka-dots on pegged pants with welt-seams.

Here is a good picture of the *Kuralt* family—*Charlie* married *Sory Guthery*. Something seems to be wrong with Charlie. Oh, I see, he's lost his voice. If Charlie hadn't shouted so when he made his campaign speeches, it never would have happened. Yep, Charlie has still got his fingers in politics and his eye on Sory.

Flo Pearson teaching school? Florence loved her dramatics, but I never thought she would teach school. She makes about thirty bucks a week and gets all the chalk she can eat.

Here's *Paul Patterson*. This must be the night he said he was gonna give up the fight racket. Dog-gone good fighter that Paul. Had a terrific left arm, too. I ought to know. He use to prop it on my shoulder every day in Family Living class.

Jimmy Babb, Larry Parker, and *Bob Amos* have closed their sporting goods store. Went bankrupt; nobody wanted to buy used equipment.

This is a good shot of *Mary Bradford* and *Tirza Ison* getting ready to go on stage at the Roxy. I always knew those girls were a vaudeville team. They took over the act *Jack Chrisman* and *Charlie Lineberger* had. Jack and Charlie fell out of a line. Oh yes, now I remember, it was something about a cheeseburger.

CLASS PROPHECY

Here's a picture of *Danny Michaels* addressing the Republican National Convention. The Democrats have *Bud Niemer* up for President. From here it looks like a pretty even match. *Johnny Jackson* is the Republican nominee for senator and *Mac Howey* is the Democrat. Johnny has even quit smoking so he can hold himself up as an unblemished citizen. Well, that's politics.

Say, old *Emory Kingry* has gone into radio. Some of his cabinet designs are pretty good. Here's a picture showing him turning one of his sets off. Reckon it was *Ben Alexander's* singing that made him do it.

Doug Beard and *Tom Bethea* are tied in a door-to-door selling contest. Bethea has a good selling voice but Doug falls in the door and goes through a death scene. First he gasps for water, then he tells about his starving wife and children. No wonder he sells so much.

Marjory Blankenship is said to be the finest newspaper woman in the business. The motto of the paper, *The Daily Blow*—It's printed on Kleenex—is "All the news that ain't fit to print."

Sybil Carson and husband, *Dan Mainer*, have just sailed to Europe for their honeymoon. They have been married nine years but this is the first time Dan has had a leave of absence from the La. Rams, the pro football team of which he is co-captain.

Here is a picture of *Billie Harwell*. I knew she would be a fine looking woman as she was such a fine looking girl. She's hostess on the same airline as *Pat Blade*.

The plane Pat was on crashed the other day but no one was injured. She forgot to fasten her safety belt; and when the plane came in for a landing her head hit the side of the plane. Pat was unhurt but the plane was a total wreck. *Roddy Eaves*, the pilot, lost his plate, but other than that was uninjured.

I could look at this people-vision all night and not see everybody. I hate to leave it but I've gotta get some sleep.

Good night.

JIM NANCE

Eat Like A King At

AIRPORT -77- RESTAURANT

Phone 4-0932

These Central Students seem to be enjoying the delicious food and comfortable atmosphere of Airport-77-Restaurant. Come join them.

H. M. Kirkman, Manager

CURB SERVICE

BARNES FOOD EXPRESS

FAST, DEPENDABLE REFRIGERATOR SERVICE

Our Business is Transporting Fresh and Frozen Foods, Poultry and Dairy Products

Refrigerator Service from the Southern States to the Northern States

Refrigerator Service from the Northern States to the Southern States

Home Office: Charlotte, N. C.

Phones: 4-5480—3-5722

Compliments of

MILDRED'S SHOP

"DRESSES AND SUITS"

202 East Morehead Street

The SNIPS & CUTS staff wishes to thank those merchants who bought ads for the 1950-1951 annual. We appreciate your support—for without it, it would have been impossible to publish this annual.

HUNTER PAINT COMPANY, Inc.

Distributor for

PRATT & LAMBERT

PAINTS—VARNISHES—ENAMELS—PAINTERS' SUPPLIES

Let Us Recommend A Good Painter

Delivery Service

Dial 3-8542 | 212 N. Church St.

WALKER'S DRUG STORE

Seventh and Tryon Streets

★

Dial 3-4166

Compliments of

CENTRAL DRIVE-IN

Across From Central High School

Famous For Good Food

PLAZA HARDWARE

1513 Central Ave. | Phone 4-3463

ALL GENERAL ELECTRIC APPLIANCES

Quality Hardware | Reasonable Prices

Compliments of

herald press

PRINTING

TELEPHONE 3-6608

1930 Camden Road

Compliments of

BERNICE'S HAT SHOP

Shirley, You're a real cute girl and I wish you all the luck in the world. I had a nice time at your open house! [illegible]

Shirley,
Being in goods
with you this year
has been loads of
fun. Best of luck to
a real sweet girl!
Love ya!
Betty B.

Compliments of

Thomas & Howard Company

Charlotte's only Whole Pig
Pit Cooked Barbecue

Rogers Barbecue

Phone 3-8639

115 South Mint Street

RAYMOND STUDIOS

Portrait Photographers

135 West Trade Street

Compliments of

Reece's Antique Shop

CHARLOTTE, N. C.

"The House of a Thousand Treasures"

REX RECREATION CENTER

BILLIARDS AND BOWLING

125 South Tryon

Compliments of

Royal Dry Cleaning

Sharpe's

PAINT AND SUPPLY CO.

1113 E. 10th St.

WHOLESALE—RETAIL

Phone 5-8335

CHARLOTTE, N. C.

Painters' Supplies and Equipment
For Sale or Rent

SANITARY PLUMBING CO.

Plumbing Contractor

Specializing in repair work

Dial 6-4624

Contact John H. Wynne, Jr.
4821 Doris Ave.

SOUTHERN 5 & 10c STORES

1621 Elizabeth Avenue
129 East Park Avenue
1519 Central Avenue
822 West Trade Street
3205 N. Caldwell Street
923 E. Morehead Street

Pineville, N. C. Davidson, N. C.

Dearest Shirley.
Three years old on
have constantly spent
together have been won-
derful. May we always
be best of friends.
Love,
Anne

Hall's, Incorporated

"Home of Quality Floor Coverings"

1520 PROVIDENCE ROAD

- WOOL CARPETS & CARPETING
- RUBBER TILE
- INLAID LINOLEUM
- ASPHALT TILE
- VENETIAN BLINDS

Phone 5-4449

Charlotte, N. C.

It Doesn't Take

A Crystal Ball

To See

Your Future in Telephone Work

If you choose a Telephone career you may be sure of:

Good pay from the start

Interesting, important work

Frequent scheduled raises

Friendly co-workers

Pleasant Surroundings

Helpful Supervisors

Plenty of opportunity for advancement

One of the best sickness-pension benefit plans in all industry

. . . *One visit to our employment supervisor will show you definitely what you can expect in salary progression and benefits, and how the advantages of telephone work can add up to a real future for YOU.*

SOUTHERN BELL TELEPHONE AND TELEGRAPH COMPANY

"Beautiful Furniture at the Right Price"

VISIT OUR STORE

Goines Furniture Co.

11th & College Sts.

FREE PARKING EASY TERMS

Thomas C. Hayes T. G. Griffith

THOMAS GRIFFITH AND COMPANY

Insurance Headquarters

Since 1875

226 S. Tryon St. Piedmont Building

(Street Front)

CHARLOTTE, N. C.

All Line of Insurance Except Life Insurance

Representing 15 Highest Grade Stock Insurance Companies

2-4195—PHONE—2-4195

KAY JEWELRY CO.

"Always on the Square"

111 South Tryon Street

America's Leading Jewelers for 35 Years

THREE STORES

"Visit Reid's Daily—It's Just A Little Way"

Compliments of

AMERICAN TRUST COMPANY

1426 E. Morehead

Phone 3-5377

The Boar's Head

Southern Fried Chicken
Choice Steaks and Chops
Seafood and Sandwiches
Open 7 Days A Week

MEET YOUR NEW LEADERS, CENTRAL!

HOME FEDERAL
Savings and Loan Association

116 East Fourth Street

CHARLOTTE, N. C.

Telephone 2-4117

Savings Insured Up To $10,000

T. G. BARBOUR, Executive Vice-President

A. B. MACKEY, Secretary-Treasurer

Harris-Hart Clothing Co., Inc.

1533 South Boulevard

CHARLOTTE 3, NORTH CAROLINA

Phone 4-5256

Clothing for young women and men

Compliments of

KELLEY IRON WORKS

CHARLOTTE, N. C.

Niven Drug Company

Prescriptions

Phone 8116

131 E. Park Ave. Charlotte, N. C.

Compliments of

HOPPE MOTORS, Inc.

439 West Fourth Street

★

CHRYSLER—PLYMOUTH

MOTOR CARS

Phone 7161

Compliments of

Southern Fruit Co.

419 West Second Street

Phone 3-6181

Compliments of

MARTIN'S

127 East Trade Street

J. O. JONES, INC.

Home of HART-SCHAFFNER AND MARX CLOTHES

208 S. TRYON STREET

LITTLE'S

Hardware and Automotive Supplies

1332-34 South Mint Street

Phone 3-3133

CHARLOTTE 3, N. C.

THE CHICKEN BOX

706 Seigle Ave.

TELEPHONE 2-0683

"WE DELIVER"

"FALL FOLLIES" WILL BE HELD OCTOBER 25th

PAYNE FURNITURE CO.

"Your Home Furniture Store"

FINE UPHOLSTERING

116 South College St.

Phone 8483 Phone 4-7820

Compliments of

The Bow and Arrow

McEWEN FUNERAL SERVICE

727 EAST MOREHEAD ST. PHONE 4-6421

CHARLOTTE 3, NORTH CAROLINA

24 hour ambulance service

WITH THE COMPLIMENTS OF
YOUR STORE IN CHARLOTTE

We are proud of Central High. We've been your friends for years. Make our store your headquarters whenever you're downtown. We appreciate your visits.

Efird's DEPARTMENT STORE

CHARLOTTE, N. C.

"A Friendly Store in a Friendly City"

Compliments of

Oriental Restaurant

126 West Trade Street

CHARLOTTE, N. C.

PARK PLACE PHARMACY

Prescription Service

613 Providence Road

Dial 3-1114 Charlotte, N. C.

Lisk Cut-Rate Pharmacy

826 East Trade Street

CHARLOTTE, N. C.

Appreciates Your Patronage

Compliments of

LENTZ GROCERY

QUALITY GROCERIES

MEATS AND PARTY DELICACIES

311 North Tryon Street

time for Lance

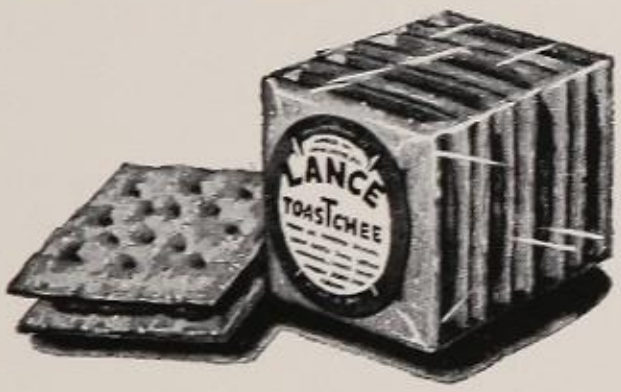

★ DELICIOUS
★ PEANUT BUTTER
★ SANDWICHES

AND OTHER BAKERY PRODUCTS

LYNDY'S GRILL

Dowd Road at Wilkinson Blvd.

Specializes in Milk Shakes,
Sandwiches, Fried Chicken,
Steaks, and Dinners

Martha's

SPORTSWEAR AND CASUALS

745 Providence Road

Telephone 5-0505

MORRIS & BARNES

Incorporated

Market of Quality

Daily Delivery Service

227 West Trade St. Telephone 3-1116

CONGRATULATIONS TO THE
SENIOR CLASS OF '51

from

The Purity Market

202 East Trade Street

Compliments of

BALENTINE'S ESSO SERVICENTER

1106 East 7th Street

CHARLOTTE, N. C.

Phone 9135

When the Car is Washed
Insist on

Tir-Wite—Side Wall Cleaner
Tir-Blak—Black Tire Dressing

Manufactured By

Better Products Co.

CHARLOTTE, N. C.

Phone 5-0371

CHARLOTTE POULTRY COMPANY

Phone 4-6849

928 E. Fourth St.

All Kinds of

POULTRY AND FRESH EGGS

Hawthorne Pharmacy

1629 Elizabeth Avenue

DRINKS AND MAGAZINES

Phone 3-1185

E. P. NISBET COMPANY

1818 Baxter Street

Dial 7755

FUEL OIL

OIL BURNERS

Our 24th Year

CAROLINA TRANSIT LINES

740 West Trade Street

Phone 4-0218

We specialize in charter bus service

Anywhere—Anytime

Call Us

Garibaldi & Bruns
104 SOUTH TRYON STREET
Leading Jewelers Since 1896

Compliments of
HARRIS SUPER MARKET
1704 Central Avenue

Flowers by Huddleston
605 Providence Road
Phone 4-9570

Compliments of
HOME DELIVERY BEVERAGE
"Best Hamburgers in N. C."

Keep Your Eyes on Crosley
For the Finest in Television
in 1951

Distributed in the Carolinas
By
CAROLINAS AUTO SUPPLY HOUSE
221 N. College St. Charlotte, N. C.

CITY SAVINGS BANK

Member of Federal Deposit Insurance Corporation

SAVINGS—CHECKING ACCOUNTS—LOANS

●

120 EAST THIRD STREET

CHARLOTTE, NORTH CAROLINA

Phone 5-4441

CASE BROTHERS PIANO CO.

117 WEST SIXTH STREET

DOGGETT LUMBER COMPANY

101 East Park Avenue

For Thirty-five Years A Dependable Place to Trade

Phone 8179

Charlotte Laundry, Inc.

Launderers—Dry Cleaners

●

Established 1890

"Sanitone—the beauty treatment for clothes"

116 E. Second St. Dial 3-5191

APPROVED SANITONE SERVICE

Wherever You Go . . .

Peanut Butter Sandwiches

S&P. FOOD PRODUCTS
Swinson Food Products
Charlotte, N.C.

Peanuts Candy Potato Chips

Remember This Seal—It's Your Assurance of The Best

SELWYN ESSO SERVICENTER

S. J. Soldati, Mgr.

2901 Selwyn Avenue
CHARLOTTE, N. C.
Phone 5-9463

"Complete Auto Service"

Compliments of

Farmer's Dairy

3300 Plaza Road

Phone 4-2863

CHARLOTTE, N. C.

Compliments of

CAROLINA
IMPERIAL
BROADWAY
STATE
DILWORTH
THEATRES

CORSAGES

ORCHIDS, ROSES, GARDENIAS, CARNATIONS

American Beauty Florist

1515 S. Blvd. Dial 4-0517

Rent your formals from us
Tuxedos, Full Dress, Dinner Jackets—Shirts, Studs
Cuff Links, Shoes, Suspenders

Compliments of

Biggers Brothers, Inc.

It Always Pays to Buy The Best

WHOLESALE FRUITS—PRODUCE

CHARLOTTE, N. C.

BENNICK'S DRUG SUNDRIES

"The Service Store"

CANDIES—SODAS—SUNDRIES

920 Central Avenue
CHARLOTTE, N. C.

PIRATES OF PENZANCE OPENS FEBRUARY 15th

Compliments of

S. H. KRESS & CO.

For Complete Home Furnishings

KIMBRELL'S, INC.

Dependable Furniture

Corner Trade & College Streets

Phone 4-1611

ERNEST ELLISON, INC.

R. E. Ellison L. R. Teal

"Just Insurance"

1207 Liberty Life Building

CHARLOTTE, N. C.

Phone 3-1146

VILLAS BROTHERS SERVICE STATION

1000 South Tryon Street

Amoco Products

CHARLOTTE FISH AND OYSTER COMPANY

Phone 5-7730

The Browse Around Gift Shop

Exclusive Gifts

134 W. Fifth Street Charlotte, N. C.

Don't Go To The Square

Go To The

CENTER

1427 E. Morehead Dial 5-1010

Compliments of

STANDARD ICE AND FUEL COMPANY

COAL FUEL OIL

COLD STORAGE

CHARLOTTE, N. C.

Compliments of

TODD'S SERVICE STATION

Weathers

FURNITURE CO., Inc.

1719 South Boulevard Phone 5-5524

CHARLOTTE, N. C.

IRVIN C. WALKER

Plumbing Contractor and Repair Service

308 East Morehead St. Phone 3-9238

"SERVICE OF A BETTER KIND"

BRANNIN PLEASED WITH FINE STUDENT SPIRIT

1951 SNIPS & CUTS
SENIORS BY

BRUMFIELD STUDIO

325 East Boulevard

CHARLOTTE, N. C.

FOR THE BEST IN SCHOOL ANNUALS

Call 4-7415

Exclusive Wallpapers

CHARLOTTE WALLPAPER
& PAINT COMPANY

112 East Morehead Street

CHARLOTTE, N. C.

Compliments of

CHARLES MOODY CO.

2101 Thrift Road

CHARLOTTE, N. C.

Compliments of

Carolina Rim and Wheel Co.

CHARLOTTE, N. C.

Charlotte Sporting Goods Co.

Incorporated

314 South Tryon Street

CHARLOTTE, N. C.

Telephone 3-0600

A Store of Inspiration and Service

Stratford House

FURNITURE

2541 Wilkinson Boulevard Charlotte, N. C.

THE LARGEST AND BEST EQUIPPED SUBURBAN
FURNITURE HOUSE IN THE CAROLINAS

Compliments of

FRIENDLY ATLANTIC
SERVICE

1401 Elizabeth Avenue

Phone 4-0154

PACKAGE PP PRODUCTS

Symbol of
Beautifully Printed
Cellophane Sheets,
Bags, Envelopes

PACKAGE PRODUCTS CO., Inc.

1930 Camden Rd. Charlotte, N. C.

Three chimes mean good times on N.B.C.

Your Chime Station in Charlotte

Providence Shoe Repair Service

Fine Shoe Repairing

601-B Providence Road

Phone 2-6281

PROVIDENCE ROAD DRUG STORE

SEALTEST ICE CREAM

Whitman's, Nunnally's, Pangburn's Candies

Yardley, Dubarry Cosmetics

Telephone 3-5446

RADIO, TELEVISION and APPLIANCE CO.

RADIOS—TELEVISION—RECORDS

Phone 2-2435
1300 East Fourth Street
CHARLOTTE, N. C.

Compliments of

RAYLASS DEPARTMENT STORES, Inc.

Everything to Wear for the Entire Family

121 West Trade Street

CHARLOTTE, N. C.

Compliments of

Parnell-Martin Supply Co.

WHOLESALE PLUMBING SUPPLIES

CHARLOTTE, N. C. ASHEVILLE, N. C.

ALEXANDER CITY, ALABAMA

WOODRUFF'S

Interior Decorators

FURNITURE LAMPS RUGS

DRAPERIES GIFTS

1201 Elizabeth Avenue Phone 3-2855

A Good Place To Meet—A Better Place To Eat—Quality Rules

PICCADILLY GRILL

1416 East Morehead St.

Phone 4-2090

C. M. Kontos Charlotte 3, N. C.

GUY M. BEATY & CO.

CONTRACTOR-DISTRIBUTOR

PIPE AND BOILER COVERINGS

P. O. Box 1656 522 S. Elliott St.

Telephone 3-5838

CHARLOTTE 1, N. C.

1859

A&P

ESTABLISHED 1859

FOOD STORES

1951

H. V. JOHNSON & SON, Inc.

—Dependable—

COAL—FUEL OIL

HEATING SERVICE

N. Church St. S. College St.

Serving Charlotte for over 45 years with

"Friendly Service"

McDevitt & Street Company

GENERAL CONTRACTORS

505 Builders Building

CHARLOTTE, NORTH CAROLINA

Compliments of

THE Wm. R. BARRINGER HOTEL

The Mutual Benefit Life Insurance Company

of Newark, New Jersey

416 Johnston Building Phone 3-7703

Charles E. Brewer, Jr.

General Agent

W. H. Gaither J. S. Reilly

Associates

THOMPSON CLEANERS

2009 Commonwealth Ave.

Phone 5-7791

LOANS

Auto Financing

Refinancing

E. B. STONE FINANCE CO., Inc.

920 S. Tryon St. Dial 4-5365

Jack's Plaza Beauty Salon

1516-A Central Avenue

Compliments of

Corne's Service Station

901 East Morehead Street

Phone 7555

Lincoln's Soda Grill

1209 E. 7th St. Phone 5-9344

SANDWICHES—DRINKS

MAGAZINES—TOBACCOS

Shirley,
I guess this is probably the same as I wrote you last year, but it still goes. You are a very nice person to know. See you next year Betty Cunningham

Knowing

Shirley,
I want to thank you for writing my excuses for me and I wish you a fine girl & the best of everything Jimmy Shue

Working TOGETHER...

with you has been fun, Shirley. I think you're one of the sweetest people I've known. Stay just as cute as you are & you'll go a long way—
Love ya,
Phyllis H.

Working together is the theme of the OBSERVER PRINTING HOUSE publications department. We cannot do our best work without your assistance—you cannot expect to get the best results from your efforts without willing assistance and coöperation from your printer.

★

ARTISTS AND CRAFTSMEN WORK TOGETHER IN CREATING IMPRESSIVE AND LASTING RECORDS OF YOUR YEARS IN SCHOOL—

OBSERVER
PRINTING HOUSE
CHARLOTTE, N. C.

My Dearest Shirley;

Being with you has been wonderful this past year, so wonderful that I can't think of words to express this great privilege. Yes, I said privilege, and by this I mean that I have never met a person that I could enjoy myself with doing anything no matter what it is. You are a sweet and understandable girl, but you would have to be to put up with a person like myself. We have our little differences but everyone has their ups and downs in a lifetime and we certainly have had ours. These little differences between us seem to bring me even closer to you. No matter how mad I seem to get at times I always seem to forgive you within a matter of moments. This a true sign of affection I suppose. Well as you will know it's time to close because it's time to go to the hospital. I have only said half of what I want to say but here hoping you understand.

I Love you,

Gregg

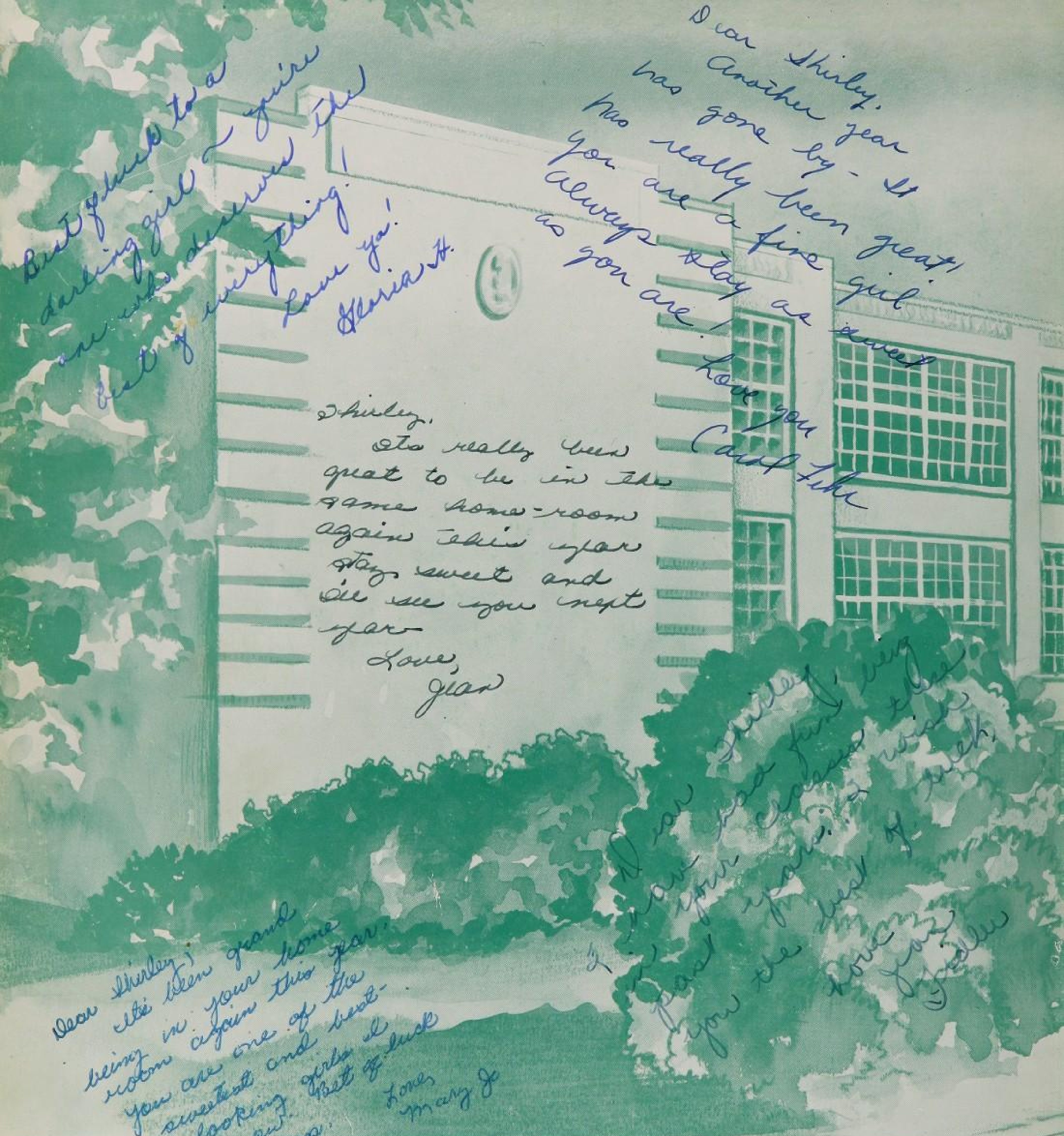

Best of luck to a darling girl — you're one who deserves the best of everything!
Love ya!
Gloria H.

Dear Shirley,
Another year has gone by - It has really been great. You are a fine girl. Always stay as sweet as you are!
Love you
Carol Fike

Shirley,
Its really been great to be in the same home-room again this year. Stay sweet and I'll see you next year.
Love,
Jean

Dear Shirley,
I really had fun in your classes these past years. I wish you the best of luck.
Love ya,
Evelyn

Dear Shirley,
It's been grand being in your home room again this year. You are one of the sweetest and best-looking girls I know. Best of luck always.
Love,
Mary Jo

Dear Shirley,

It has been so nice being in your food's unit this year. you are such a sweet person & I shall always remember you.

Love ya!
Janet

Shirley you are a wonderful girl and a good friend. I will always remember you
Patsy Wylie

Shirley,
You are a swell girl. Stay the way you are now. I know you will have success in every thing you do
Henry Hudson

Good luck Shirley
You should have the best. A.B.

Shirley,
It has been fun being in Bible with you this year. Remember Piedmont? Hope you and Gregg always go together and have loads of good times together.
Best of Wishes always.
Jimmy Yandle

P.S.
Maybe the next time you come to my house I won't be working on my car. Ha! Ha!
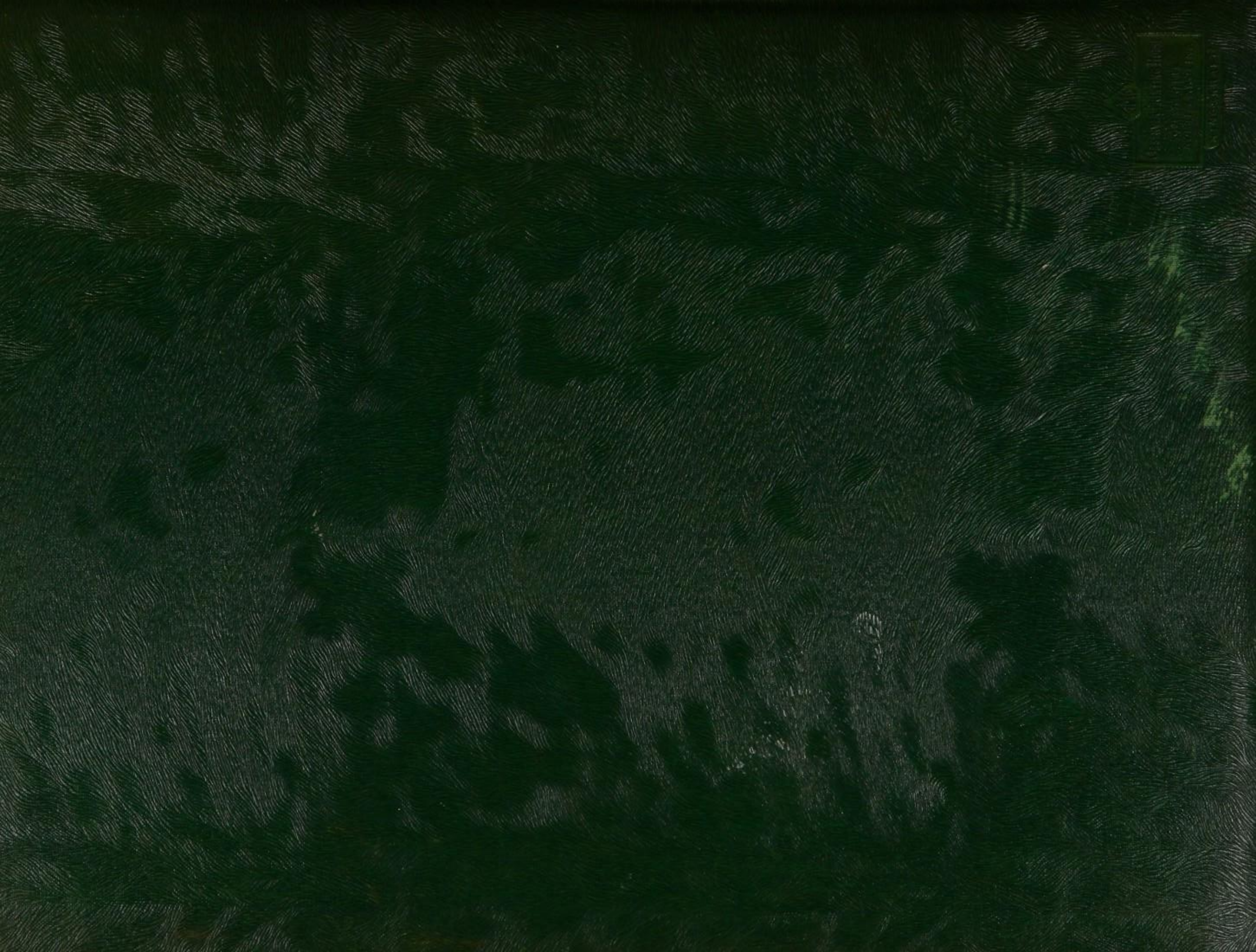
The Nineteen Fifty One
SNIPS & CUTS